THE MORNING TRIBUNE
Affords advertisers the best medium they have ever had of reaching the people of Coshocton county and city.

COSHOCTON MORNING TRIBUNE

THE MORNING TRIBUNE
Market and Classified pages deliver the goods—Every progressive home in the county reads both.

VOL. VIII, No. 117. The Paper That Prints The News THURSDAY MORNING, JANUARY 18, 1917 The Paper That Everybody Reads TWO CENTS

OHIO IS SURE TO GO DRY IN FALL OF 1917 IS PREDICTION

Wayne B. Wheeler And The Peerless One Address State-wide Convention.

BRYAN ASSURES DRYS OF VICTORY

State Grange President Says Farmer Is Saloon's "Uncompromising Enemy."

COLUMBUS, O., JAN. 17.—Hon. Wm. Jennings Bryan, Democratic dry leader, arrived in Columbus this morning to lend his enthusiasm and support to Ohio Prohibition forces gathered here in state-wide convention.

Mr. Bryan was met at the station by Rev. Wm. M. Hindman, his former pastor, whose guest he will be while in Columbus, and by members of a reception committee. From the station he went immediately to the Hotel Deshler, where a suite had been reserved for him for a series of conferences today and Thursday with Ohio Democratic leaders.

These conferences, the drys confidently expected, would have an important effect on the attitude of the

—Continued On Page Two—

SEEK HELP FOR CITIES

COLUMBUS, JAN. 17.—The first bill proposing financial relief for Ohio cities went into the house hopper late Wednesday.

Its sponsor was Rep. Powell of Gallia county, whose measure would levy a heavy tax on inheritances. Funds so raised would then be divided equally between the state and the local taxing districts ,including cities.

While the bill would permit cities to use these tax funds in any way they pleased, it would require the state to spend its half on road improvement alone.

Powell's bill was one of 20 introduced this afternoon.

Ask Pension Probe.

Rep. Whitacre of Columbiana county introduced a bill for a state commission to investigate the need for a system of health insurance and old age pensions in Ohio, and to report on advisability of providing them by law.

Other bills were introduced as follows:

To create a state board of education so Ohio can share in federal funds for school purposes.

To prohibit "spot light" shooting of rabbits at night and to make 10 rabbits the legal limit for any hunter in one day.

To provide an eight-hour day for street and electric railway employes.

To elect county commissioners for six-year, instead of two-year terms, as at present.

To provide a jail sentence of one to five years for chicken thieves.

To exempt "mutual" telephone companies from state supervision by the state utilities commission.

To abolish the state levy for normal schools, colleges and universities, providing instead the legislature shall make regular appropriations to support these institutions.

Rep. W. A. Russell, Lawrence-co., Wednesday introduced a resolution to land the government $11,000,000 armor plant for Ohio, to be located near Ironton.

Mickey Shea Found Guilty

TOLEDO, JAN. 17—Jno. J. (Mickey) Shea, accused of swindling Wilbur Rundell of Oakland co., Michigan, out of $3000 thru an alleged "wire tapping game, was found guilty this afternoon.

HE'S FATHER OF 22nd CHILD; IS AGED ONLY 82

COLUMBUS, JAN. 17—William A. Johnson, 82, 205 Stevens-av., a former Pennsylvania mountaineer, has become the father of his twenty-second child—a girl born Dec. 11. He has been twice married and has nine living children by his first wife and six by his second. The birth certificate at the city health office also shows the mother's age as 49.

RAIDER THOT TO HAVE SUNK TEN VESSELS

Two Other Ships Are Captured And Whereabouts Unknown As Yet.

KARLSRUHE AND EMDEN RECALLED

Boats Were Last Reported In South Atlantic—Raider Thot To Be "Vinza."

LONDON, JAN. 17.—Eight British and two French merchant vessels loaded with grain and ammunition are believed to have been sunk by a German raider.

The steamships St. Theadore and Yarrowdale were captured. Their whereabouts is unknown.

The following announcement was given out here officially today: "For some time past it had been assumed that the following British and French merchant ships which had long been overdue had been sunk by a German raider: British—Dramatist, Radnorshire Minieh, Netherby Hall, Mount Temple, King George, Georgio, Voltaire. French—Nantes and Asnieres. Definate information has now been received from Perenambuco, Brizil, con-

—Continued On Page Two—

Returns From Across Border

Mrs. Minnie Smith, who has spent the past several months in Edmonton, Alberta, Canada, returned this week to Coshocton, and has resumed her duties as housekeeper at the residence of Mrs. S. M. Sawyel, of 435 Chestnut street.

Mrs Smith, who is an Englishwoman, relates some interesting experience in crossing the Canadian border into the United States.

Aviators Are Still Missing

CALEXICO, CALIF., JAN. 17—Reports from Yuma that civilian search parties were in touch Monday night with cowboys, who believe the missing army aviators, Lieut. Col. H. G. Bishop and Lieut. W. A. Robertson, Jr., had landed within ten miles of them in Sonora, Mex., revived hopes here today that the lost men would be found.

Abe Martin

Most ever' saloon uses th' double entry system. My idea o' bein' hard up fer somethin' t' fight about is arguin' o'er th' accuracy o' your thermometer.

A ROYAL GROUP—ROUMANIAN KING AND HIS TWO BROTHERS.

This interesting photograph was taken a short time ago and shows the Roumanian King (left), with his two brothers, Prince William (center) and Prince Carl of Hohenzollern. Prince William renounced the succession to the Roumanian throne in 1886 in favor of his brother Ferdinand. Prince Carl is German in sympathy and it is reported that he has been appointed ruler of that part of Roumania which has been conquered by the Germans.

Local Democrats Busy Angling for Fat Places

Now that Governor Cox is seated in the statehouse and in a position to reward his lieutenants, political office seekers are busy as proverbial bees.

Not to be left behind in the rush Coshocton politicians are making hay and no less than a dozen are angling for political appointments paying hand some salaries.

For most among the list is that wily old political war horse, James B. Manner. Manner at present holds office as a liquor licenser, but in these days of dry agitation a job of that nature is of rather uncertain duration. Drys are bent on putting the state dry this year and should they succeed Manner would be without a job.

Canal Job For Manner.

Thus it is that the foxy Democratic leader is casting about for a new field of labor and has his eye on a local job paying $100 a month with the only attendant hardship being an occasional inspection trip. Tho the Ohio canal is practically a memory and relic of a bye-gone age, state authorities cling to the habit of appointing superintendents in each county to care for it and Manner would like the job. He is empowered to hire assistants to do the real work and consequently the $100 a month is easy money.

It was not to be expected that such a job would be without other applicants. George Daugherty, of Roscoe, who had the job on one occasion, is again an applicant. The present incumbent, A. C. McDonald, being a Republican is doomed to lose his head. It is understood that both Manner and Daugherty have been endorsed by the Democratic executive committee.

While the executive committee as a body has agreed to endorse all applicants for any position which they may

—Continued On Page Four—

PROF. J. E. LYONS.

CHARLES McCLAIN.

British Given Shell Contract

WASHINGTON, JAN. 17 — Contracts for armor piercing navy projectiles of the fourteen and sixteen inch type totaling $3,111,000 today were awarded by Secretary Daniels to the Hadfields, Limited, the English munition company.

Bids from American firms were more than $200 a shell in excess of that submitted by Hadfields.

In announcing the award Secretary Daniels said the department had made every effort to secure reductions in prices which would enable it to give a contract to an American concern, but had failed to obtain satisfactory bids.

The question of delivery aside from cost of the shells was an important factor in favor of Hadfields. On the 1500 fourteen inch projectiles delivery was guaranteed in 19 months, and for the 3000 sixteen inch, sixteen months was specified. Time proposals from American bidders were approximately twice those of the British company.

Schools Close Honoring Late Mrs. G. Tarney

Coshocton public schools were dismissed Wednesday morning in order that the teachers and pupils might attend the funeral of Mrs. Guy Tarney, who was a graduate and former teacher in the schools.

BIRTH NOTE.

A son, Frank G. Sawyel, Jr., was born to Mr. and Mrs. Frank Sawyel, (Geraldine Day), at the City hospital Wednesday.

K. Of P's Are Hosts To Many Lodge Brothers

The Knights of Pythias were royal hosts at a banquet Wednesday evening. Knights from Newcomerstown, Dresden, Newark, New Guilford and Uhrichsville visited the Coshocton lodge.

Several candidates had the third degree conferred upon them last night. Grand Chancellor George L. Behrens of Columbus, gave an address.

The Coshocton chapter of Knights of Pythias now numbers more than four hundred.

HISTORY IN THE MAKING

On page six of this issue appears the first installment of a series of articles dealing with life on the plains immediately following the Civil war and up to 1890 written by the late William F. Cody, better known to the world as Buffalo Bill.

Cody, by force of circumstances the last of our great frontiersmen, was a typical American of the early days. In his way he was a great man. Brave, chivalrous and unostentatious, he gave to the East and to Europe, by means of his show, a lasting idea of what he and his kind did for the West when the vigorous civilization of the last of our American commonwealths was in the making.

This series of articles will appear exclusively in The Morning Tribune and will doubtless be followed closely by a large percent our readers.

George Spurgeon Answers Summons

Funeral services for George Spurgeon, aged 57, who died Sunday morning at 5 o'clock at his home in Tiverton township, from uraimic poisoning and dropsy, were held Tuesday afternoon from the late home. Service were conducted by Rev. Wheeler Horn at Riley chapel, and burial was made at the chapel cemetery.

The deceased was one of the most prominent farmers of the Tiverton vicinity. He was a prosperous and progressive farmer, was a member of Walhonding Grange and was a conscientious member of the Baptist church. He is survived by his wife, one son, Russell Spurgeon, of Tiverton, and a daughter, Mrs. Ina Sower, of Walhonding.

The son, who is about 25 years of age, has been suffering from a nervous collapse, and was unable to attend his father's funeral. His condition Wednesday night was greatly improved.

Sister Dies In Indiana

A message received Wednesday morning by Mrs. Elizabeth Veneman, of South Eighth street, told of the death of her sister, Mrs. Kate Norman, at Crown Point, Indiana. Mrs. Norman was 93 years of age, and her sister, who is the only surviving member of a family of 14 girls, will soon be 91. Funeral services for Mrs. Norman will be held at Dubuque, Iowa where burial will be made.

THE WEATHER

FOR OHIO Unsettled Thursday, probably light snow.

NORTH DAKOTA GIVES BALLOT TO FAIR SEX

BISMARCK, N. D., Jan. 17—"Votes for women" won a sweeping victory in the house of representatives yesterday afternoon when a bill providing for limited suffrage, effective July 1, 1917, was passed, 68 to 18, and a bill providing for a referendum amendment to the constitution was passed 89 to 20. The senate last week passed both bills, introduced by Senator Landstrom of Burke.

LEAK HEARING IS POSTPONED UNTIL TODAY

Further Proceedure Stayed Until Thursday To Secure Counsel For House.

WOMAN OF MYSTERY HAS BEEN LOCATED

Is Ready To Appear And Tell Committee All She Knows About The Affair.

WASHINGTON, JAN. 17—Representative Garrett, on behalf of the peace leak investigating committee, announced there would be no hearing today. The announcement was made after an executive session during which it was decided to ask the house for permission to employ counsel to conduct the examination of witnesses.

A groan went up from the audience as Representative Garrett made the announcement.

Representative Garrett requested all witnesses to remain in the city and be ready to appear before the committee at 10:30 o'clock tomorrow morning.

A Woman of Mystery

A woman of mystery was the center of the leak investigation today. She drew attention away from J. P.

—Continued On Page Four—

Cowboys Kill Six Mexicans

NOGALES, ARIZ., JAN. 17.—Six Mexicans were killed Sunday by two American cowboys, 30 miles west of here when they were fired upon while herding back cattle "rustled" by the Mexicans, according to reports to the sheriff's office here.

A troop of Utah cavalry, stationed here, is on the way to the ranch of the Aravaca Land & Cattle Co., on the American side of the border owners of the cattle.

U. S. Torpedo Boat Damaged

CHARLESTON, S. C. JAN. 17—With a gaping hole in her bow, the United States torpedo boat Bagley is lying here today. The Bagley crashed into a float last night, navy officers announced. No one was injured. The boat can be saved.

Dr. JNO. W. HOFFMAN

Dr. John W. Hoffman, president of Ohio Wesleyan University, will deliver an address before the alumni, and former students of the school at a banquet which will be held at the Park hotel Friday evening.

BENEDICT XV AGREES WITH PEACE STAND OF PRESIDENT

Pope Sends Congratulations On Stand Taken By American Government.

GREECE IS READY TO AID MOVEMENT

Bryan Calls At White House To Convey His Personal Congratulations.

WASHINGTON, JAN. 17—Congratulations from Pope Benedict XV on the recent peace move of the American government were conveyed to President Wilson today by Juan Riano, the Spanish ambassador. The pope sent sent no suggestions for future moves. The message was conveyed thru the Spanish ambassador, because the papal legation here has no diplomatic status.

On its own account, the Spanish government has already replied to President Wilson's peace note, taking the position that it would do nothing for the present.

In transmitting the message from the pope today, the Spanish ambassador acted merely as an intermediary. The Greek government today, in a

—Continued On Page Two—

OPINION DIFFERS

ECONOMICAL METHOD OF WEARING DRESSES ELICITS ADMIRATION

MADISON, WIS., JAN. 17—The Wisconsin legislature will congratulate the girls of America on wearing their skirts shorter, if a joint resolution to be presented by Assemblyman Carl Pieper, of Milwaukee is adopted. By wearing less clothes, says Pieper, the girls are taking a hard smash at the high cost of living.

"A problem that has bothered our best experts," says the Milwaukee assemblyman, "is accomplished by the American girl in a manner that excites admiration of everyone from bootblack to supreme court justice. Having gone the limit in saving dress material from the neck down, the American girl now startles the world with her economy on the other end."

IMMODEST IS "LIBERTY'S" GARB ON NEW QUARTERS

CHICAGO, JAN. 17—"Liberty's" scant brag on Uncle Sam's new quarters is immodest. Prohibitionists in conference here today said so.

"There is plenty of room for more clothes on the figure; I do not approve of its nudity," said Frances Beauchamp, secretary of the party's national committee.

Mrs. Virgil Hinshaw, wife of the national chairman, said the government evidently wished to have the figure "in style by putting so few clothes on her."

Insurance Rates Boosted Sharply

NEW YORK, JAN. 17—News of the destruction of allied shipping in the South American trade by a German raider was followed by an advance in marine insurance rates here today from 2 1-2 to 10 per cent. for West Indian and South American ports.

ATTENDS CONVENTION.

Rev. L. J. Hopper, pastor of the United Brethren church, has gone to Columbus to attend the state anti-saloon league convention. The sessions are being held at Memorial hall.

UNDERGOES NASAL OPERATION

Mrs. D. H. Fox, of Walhonding, underwent a nasal operation performed by Dr. Neldon at his office Wednesday afternoon.

NewspaperARCHIVE®
NewspaperARCHIVE®

PASTIME

BLUEBIRD DAY TODAY

Myrtle Gonzalez and Fred Church

—in—

"THE END OF THE RAINBOW"

A stirring romance of California's wonderful Redwood Forests—It's a great picture from The God's Great Out-of-doors.

Thursday Only

THE LATEST GREAT HIT!

"THE PRINCE OF GRAUSTARK"

GEORGE BARR McCUTCHEON'S sequel to Essanay's success, "Graustark," is sweeping the country by storm. Greater even than the original, is the opinion of the critics—presenting

Bryant Washburn and Marguerite Clayton

A Great Story You All Know About

UTAHNA Theatre

Today Only 5 Big Reels 5

"THE GIRL FROM FRISCO" a great western drama with MARION LOIS—in two parts.

"HIS MORAL CODE"—Featuring E. H. CALVERT and LILLIAN DREW.

Thursday, Friday, Saturday

EXTRA! EXTRA!

SOMETHING NEW—NOVELTY COMBINATION VAUDEVILLE ACT

"THE BARNELLS"

INTRODUCING THEIR IDYL ENTITLED

Pastimes in a Gypsy Camp

Admission 5 and 10c

Bethlehem Grange Elects Its Officers

Jackson Grange installed the following officers for the ensuing year, at a meeting Saturday:

Master, G. H. Haines.
Overseer, J. J. Orr.
Lecturer, H. E. Dusenberry
Steward, J. A. McCoy.
Ass't. Steward, Harold Orr.
Treasurer, Wilson Shaw.
Secretary, Mary McCoy.
Chaplain, D. A. Cullison
Gate Keeper, David Foster.
Ceres, Effie Shaw.
Pomona, Cora Foster.
Flora, Minnie Sowers.
Lady Ass't Steward, Nancy Willis
Financial Sec., L. E. Lowery.
Grange Reporter, Mrs. L. E. Lowery.

Jackson Grange will hold a spelling bee at the hall the evening of January 20.

Take advantage of the savings offered by "The Buckeye's" step lively sale

MISS MARGARET OSLER

Funeral services for Miss Margaret Osler, 76, a native of Dresden who died at her home there Sunday midnight, never having fully regained consciousness after suffering a stroke of paralysis last Tuesday, were held at the home Tuesday afternoon. Burial was made in the Dresden cemetery. Only her brother, Charles, with whom she made her home survives.

Look at **D. O. Thompson's** show windows for **real** bargains. They are truthful reductions. Come in and see; $3 to $5 is what you can save on a suit or overcoat.

ANNOUNCEMENT

Having returned to Coshocton and leased the Charles E. Shaeffer Printing Plant, No. 224 Main street, Coshocton, I am prepared at all times to do first class book, job and commercial printing on the shortest possible notice. Our equipment is second to none in Coshocton county and I will be pleased to estimate on your work. Prompt deliveries guaranteed. Write, phone or call. Office open daily from 8 a. m. to 5 p. m. Get my prices before placing your orders. Yours for business,

N. C. Bancroft

224 Main Street—Shaeffer's Old Stand

American Millionaire In 'Prince Of Graustark'

If you are ever at a loss on the proper methods of entertaining a prince, put on a prize fight on the lawn. He'll like it or at least he does in "The Prince of Graustark," when William W. Blithers, the self made American millionaire, conceives this scheme for entertaining the royal son.

Few situations delight Americans more than that of the typical United States captain of industry who refuses to be bound by any restrictions of court procedure so much a part of the lives of Europeans. George Barr McCutcheon, in his sequel to "Graustark," just filmed in 5 acts by Essanay, has one of his usually delightful pictures of this eccentric character.

William W. Blithers in "The Prince of Graustark," is played by that popular character actor, Ernest Maupain, for some years a reel film favorite. Before entering pictures he was leading man for Sarah Bernhardt.

Mr. Maupain has appeared in numerous Essanay features, winning new friends with each one. His part of Professor Moriarty, in support of William Gillette in "Sherlock Holmes," stands as one of the greatest impersonations in the history of pictures. He has played in "Vultures of Society," "The Discard" and "That Sort."

Bryant Washburn and Marguerite Clayton appear in the leading roles in "The Prince of Graustark," which will be shown at Pastime Thursday.

Mischief in Misplaced Comma.

Even the lowly comma, when misplaced, may be the cause of disaster. Of this no better instance can be found than that where the printer, setting up a little story, asserts: "The two young men spent the early part of the evening with two young ladies; and after they left, the girls got drunk."

Package for Henry.

"Yes, Henry and I certainly possess similar tastes!" exclaimed the adoring bride. "We are surely interested in the same things!" "Yes," agreed Henry's mother-in-law grimly. "You certainly are. You care more for dear Henry than for anyone else in the world, and so does he!"

Don't delay but come today if you want some of the good bargains **D. O. Thompson** is offering at cut prices.

NOTICE!

Patrons may have Ohio Farmer Calendars by calling at the office of Jacobs and Armstrong.

ANCIENT THIRST MADE HIM KING

Samoan Natives Needed an Excuse For Drinking.

SO THEY TOOK A YANKEE.

When the Ambassadors Came to Announce His Elevation to the Throne He Thought They Were After His Life—Had but a Brief Reign.

THIS is a tale of how a fifteen-year-old thirst made an American tourist a king. And the beauty of the tale is that it's true. Another beauty is that it has a setting just made for romance—that is, romance of the comic opera kind. The story of this adventure near the waters of the Pacific ocean is told in the Boston Herald.

Picture for yourself a beautiful isle in the south seas. Picture the languid, flower crowned natives lying in graceful poses in the shade of the sheltering palms. Picture wonderful mahogany hued maidens weaving the mazes of the sensuous siva-siva to the booming of the drums and the thrumming of barbarous guitars. Call up all you remember of the mystery of the east and add color to suit. There you have the scene.

But the thirst? It was the thirst that bestowed unsought royal honors upon Frederick Bulkeley Hyde, millionaire Washington clubman and globe trotter. It all happened in the island of Savaii, in the Samoan group, and it happened this way:

A King of Folly.

Hyde arrived as the guest of Princess Faamu in the course of a tour around the world and through her was introduced to the people of Matautu and to royal dignitaries. It seems that these kindly folk were dry with a dryness of many seasons. They longed to quaff the king-kava, but there could be no such quaffing without a king. And king they had had none for, lo, these fifteen years. There was nothing for it but to make a king and take a drink. And thus began the short reign of the good King Hyde over the aboriginal people of Matautu.

The king-kava, according to Mr. Hyde, is an intoxicating beverage much liked by the natives. Like the

"THE GIANT RUSHED FOR ME."

drinks of other lands, when too much of it is imbibed it paralyzes the legs temporarily.

To drink it the natives of Matautu needed a king. Hyde was the handiest subject. He was a stranger and his elevation would cause no jealousy. So one morning ten chiefs with their orators—two orators to each chief—filed into his hut. Hyde had no idea what was up; but, being a polite man, he listened to a fine assortment of language and waited. His wife, who had been let into the secret, observed him narrowly.

And His Wife Laughed.

"Suddenly," relates King Hyde, "with a yell, a tattooed giant rushed for me, brandishing a club. What did I do? I ducked. My wife laughed until the tears rolled down her cheeks at my shrinking demeanor.

"The big stick man didn't hit me at all, but deftly whirled the club about my head, yelling each time, 'Tuifete,' which was my chief name—'The Sharp Pointed Knife That Kills.' When the club twirler had resumed his seat another orator arose, and I was informed that thereafter the men, women and mats of Matautu were all subject to my wishes. I was given a wand for my scepter, and I was king."

It was then that the gentle Matautuans tasted again the king-kava and tasted it with the zest of fifteen years of abstinence. Hyde was let into the secret that the religion of the natives permits them to drink the beverage only when mixed by virgins in a house of a chief in which they are guests. King Hyde ruled only a day or so until a copra steamer came and took his party away.

One dollar Shirts for seventy-nine cents at "The Buckeye."

COURT HOUSE NEWS

Verdict for the defendants was returned Tuesday in the suit brot by J. C. Richcreek and Elmer Smalles vs. Fox Bros. The plaintiffs claimed the defendants owed them $16 for hauling 32 loads of water for a sawmill.

Case Is Settled.

The case of the Bucyrus Implement Co. vs. S. A. Tupps, set for Tuesday in common pleas court, has been continued.

It is reported that the suit of H. E. Bennett against A. C. Shumaker has been settled. Today Judge Glenn and the jury will hear the case of The Western German bank vs. J. W. Michael. Thursday and Friday will be devoted to criminal cases.

The defendants' answer was filed in common pleas court Tuesday in the matter of Forney vs. Everhart.

In Probate.

Albert Ira Fouch was granted a divorce from Martha J. Fouch Tuesday by Probate Judge Ashman on grounds of gross neglect and adultery.

First account of L. N. Staats as administrator of the estate of Martha E. Davis, deceased, was filed in probate Tuesday.

Case Is Settled.

The action brot against John Tisoni by Catherine Matis charging an attempt to provoke a breach of the peace, has been settled and dismissed from the court of Justice Levi Williams.

Fifty cent Ribbed Shirts and Drawers for forty two cents at "The Buckeye."

BOWLING

The following are the score for the three game series between the Tampicos and Bachelors which resulted in two games being won by the Tampicos

Tampicos.				
Smith	45	35	53	133
Bixler	41	44	40	125
Miller	33	50	55	138
Seward	50	49	62	161
Barry	62	61	65	188
Totals	231	239	275	745

Bachelors.				
Metz	76	66	77	219
Red	65	44	49	158
Dusy	66	38	40	144
Crown	45	39	44	128
Brantfield	59	46	47	152
Totals	311	233	257	801

Game for Thursday night, January 18, Owls vs. Penns.

FATHER DUNN WILL CONDUCT SERVICE

Father Dunn, of Dresden, will conduct funeral services over the remains of Catherine, the two year old daughter of Mr. and Mrs. Frank Quill, who died Monday evening at her parents' home near Franklin, after a short illness from membranous croup and pneumonia. The parents and two sisters, Veronica and Cecelia, survive.

Services will be held at the Wills Creek Catholic church, and burial will be made at the Wills Creek cemetery.

Big savings on Men's Suits and Overcoats at "The Buckeye."

Complicated, but Easy.

"How do you get your husband to do what he doesn't want to do when you want him to do it?" "That's easy. I make a big fuss over something he has already done which I didn't want him to do or I remind him of something which I have done which he wanted me to do and I didn't want to do and soon he is doing what I want him to do just as though he wanted to do it all along."—Detroit Free Press.

Fighting Moths With Paper.

Moths hate newspapers; and will rarely touch anything wrapped in them. Wrap Winter clothes entirely in newspapers before putting them away for the summer and you may feel reasonably certain that moths will not harm them.

OR

Every Night For Constipation Headache, Indigestion, etc

BRANDRETH PILLS

Safe and Sure

GLOBE TROTTING A LIFE OF RISKS

Man Who Toured World Afoot Found Many Perils.

TORTURED BY THE TIBETANS.

Didn't Bother American Until They Found He Was on His Way to Sacred City; Then They Made It Hot For Him—Beat Head Hunters In Race.

CAPTAIN H. M. SEATON, a Chicagoan, who styles himself "a prince of tramps," returned to this country after a 34,200 mile jaunt that has led him through many countries and provided him with enough excitement to last him the rest of his life. His adventures were related in the New York American.

During the few leisure moments cannibals, medicine men, head hunters, spear throwers and other ungentlemanly natives have left him alone the royal hobo has managed to piece together a narrative that well equals any tale edited by the late Baron Munchausen.

"In the latter part of 1907," says the captain's log, "the New York banks seemed disinclined to part with any money deposited with them, and after a trip to England I read an announcement that a trip around the world without funds was an impossibility. It was just that word 'impossible' that made me angry, and I then and there made up my mind to prove that I could accomplish the feat."

Westward From New York.

He said that on April 9, 1908, he left New York, walking to Buffalo, Cleveland, Chicago, thence to the Pacific.

"From San Francisco I sailed for Honolulu and from there to Australia, landing at Brisbane on Sept. 15," Captain Seaton continued. "I negotiated a walk of 1,200 miles from Melbourne to Port Darwin across the desert and collapsed. I had been without food and water for three days. I wandered on, when I stumbled against a telegraph pole. How I ever climbed up it and managed to cut the wire I don't know. The trick worked, and a repair party found me and carried me to town, fifty miles away.

"After leaving Port Darwin I went to Townsville, on the northeast coast; from there to Thursday island and thence to Japan, where I stayed six weeks early in 1910. On Feb. 10 I sailed from there on the steamship Van der Hagen, and two days later I

THEY KEPT IT UP UNTIL I FAINTED.

landed at Dodo and a day later arrived at Macassar, where the American consul entertained me for an hour.

Tibetans Tortured Him.

"From Java I went to Sumatra and the Straits Settlements, through India, and finally landed in Tibet and started to walk to Lassa. At first the natives didn't bother me, but when they discovered that their sacred city was my goal they captured me, bound my arms and legs and threw me into a filthy hut.

"Then they made a fire and, heating an iron bar, bared my chest, body and legs and applied the torture. They kept it up until I fainted. That night I decided to escape and began by attacking with my teeth the ropes that bound me.

"For four hours I gnawed away until I had freed myself, breaking three teeth in so doing. Then, picking up my rifle, I started out and found the night watchmen on guard a few yards away. These I settled with the butt of my rifle and then continued my flight. I ran and ran and did not look behind me until I heard tomtoms carried by a score of natives in pursuit. I changed my course and steered south by west until, feeling hungry, I saw a goat and shot it. I cut off a hind quarter and fled again.

"My next adventure in this inhospitable country was when I ran into a camp of head hunters, only to run out again and beat them in a ten mile chase."

One dollar Sweater Coats for sixty-nine cents at "The Buckeye."

probably fair Wednesday.
THE WEATHER—Continued cold;

BIG CLEAN-UP SALE ON FURNITURE NOW ON

It is to reduce our big stock before we take inventory

This Week Only You Can Save 15 to 33 1-3% on Every Furniture Purchase.

Many are taking advantage of this opportunity to SAVE BIG MONEY — DON'T WAIT — COME IN AT ONCE.

Kitchen Cabinets at 20% Reduction!

All Rugs at 10% off!

The Monroe Steele Co.

The Big Busy Store

C. Of C.

—Continued From Page One—

ask 'when'; but the company is composed of men of their word and the depot will be forthcoming. It is not the work of any one of us but of all. Good industries are waiting to locate in Coshocton if there are inducements. We should do something."

Pomerene Favors Plan.

F. E. Pomerene: "I have never observed the workings of a paid secretary of a Chamber of Commerce, but the Chamber of Commerce principles will never be carried out without a trained man to devote all his time to its business. If you can get a man of sound judgment to help our organization land good industries, it will do more to build Coshocton than anything else. It will make Coshocton better. The salary question can readily be taken care of and the result will be well worth the price."

Charles Ransom, Jr.: "The paid secretary of the Chamber of Commerce is the biggest problem that body has had to face. I do not believe I will be contradicted when I say that the Chamber has been at a standstill during the past year. It needs a man of experience. Such a man might be secured for $1500. The raising of dues or some method of meeting the added expenditure is up to the board of directors. The paid secretary is the salvation of the Chamber of Commerce."

Must Have Good Man.

Ed Crawford: "The paid secretary proposition resolved itself into that which all managerial plans do. It depends on the kind of a man you get. Secretaries are born; few are made." Mr. Crawford spoke at some length advocating aid to local industries and calling attention to the classes of industries which sought aid from cities and the care necessary in choosing those to whom aid should be extended.

William Moore: "We must have money to get something. There is no question but we should have a paid secretary, but how will we get one?"

E. W. Heinke: "The paid secretary is the only solution, the only life-saver of the Chamber of Commerce. Every business must have a head to devote his entire time to promoting its interests. I agree with Mr. Moore, that we must get the means to pay the salary and expenses attendant. He will need an efficient stenographer. Rental and incidentals will bring the total expenditures up to approximately $2500 a year. That can not be secured with our present dues, $10 a year and a membership of 250. We cannot go far on that. It will require $3000 to go thru. I do not see how we can get anywhere on $10 dues.

A Man-sized Job.

Robert Baker: "We must have a paid secretary if the organization would live. The present secretary has done good work but the Secretary of Commerce is an office requiring a man's entire time. Members of the organization can not be expected to donate their entire time to its work. We can get the right man. The question is can we get money to pay him."

Otto Dilts: "I heartily favor the paid secretary. I can not recall any business club, Chamber of Commerce, or board of trade which succeeded without a paid secretary. We should be able to get 150 members at $25 yearly in a town of this size. Larger dues create greater interest. It is not possible to get a satisfactory membership on the present basis."

Secretary D. G. Gayle called attention to the advantages manufacturing companies could secure from railroads by concerted action thru the medium of a trained Chamber of Commerce secretary and declared that while the burden of salary could not be saddled on the manufacturing interest alone, he felt they would be willing to bear a much large share of the burden than heretofore.

He called attention to the fact that local manufacturing interests were forced to allow from 9 to 12 days for freight shipments to Chicago for distribution there or transfer for western deliveries, and declared that if a thru packet car service could be arranged it would save more than the expense caused by the hire of a secretary.

Will Increase Dues.

At present the Chamber has a membership of 250 odd, who paid dues of $10 each for the year 1916. As may be gathered from the trend of the remarks of the various speakers the Chamber is facing the proposition of securing more members at $10 for the coming year or raising the dues.

In most cities dues are $25 or more yearly and few cities the size of Coshocton have a membership of less than 200 at that figure, according to a report recently given by the Newark secretary. It is believed by many members, who so expressed themselves last night, that, if the dues were boosted to $25, the present membership would at first shrink, but the faithful would have a greater interest and the secretary would soon build up a live organization in spirit and numbers.

The question of raising the dues is left to the board of directors who will be elected Tuesday, January 30, but if an opinion can be formed from the expressions last night, it is practically certain that not only will Coshocton's Chamber of Commerce dues be boosted but a paid secretary will be secured to build the organization and the city.

MAKE GOOD RECORDS

The following pupils had perfect attendance records at Wills Creek school during the month of December:

Mae Darner, Regina Royer, Olive Holskey, Helen Royer, Blanche Lapp, Erma Salrin, Fred Touvell, Harley Touvell, William Marquand, Cletus Salrin, Charles Darner, Herman Sandel, Raymond Holskey, Clarence Hendricks, Ralph Touvell, Raymond Hendricks, Herman Hendricks, Raymond Royer, Gail Darner, Kenneth Vinsel, Elwood Holskey, Edgar Touvell, Edgar Voorhees, and Cecil Royer.

SICK LIST.

Miss Nelle Swihart is recovering from an attack of grip at her home on North Eighth street.

BELL-ANS

Absolutely Removes Indigestion. One package proves it. 25c at all druggists.

ATTENTION K. OF P.!

The rank of Knight will be conferred Wednesday evening, Jan. 17th. Grand Chancellor Geo. L. Brehens will be present. Lunch and smoker. Lodge will be opened at 6:30.

Chas. O. Fleming, C. C.

WANTED! WANTED!

POULTRY

Of All Kinds at

DICKERSON'S CREAMERY

Both Phones

NewspaperARCHIVE® NewspaperARCHIVE®

Wise Ohio Mothers Stop Dosing Children for Colds

Instead of Internal Dosing, which Injures Delicate Little Stomachs, They are Now Using Plenty of Fresh Air in the Bedroom and a Hot Application of Vick's VapoRub at the First Sign of Trouble.

Careful mothers everywhere have long realized that little children should be dosed as sparingly as possible. Still croup and cold troubles must not be neglected. This problem has been solved by these Ohio mothers who have tried the Southern treatment—Vick's VapoRub Salve.

CANTON, OHIO, Mrs. Traverse G. Connor, 911 Marion, Ave., writes:—"In August, 1914, we visited my husband's parents in Kentucky, and his mother gave us our first jar of Vick's VapoRub Salve. As we have five boys, ranging in age from nine months to seven years, we certainly have need of some thing for colds. Since that time we have never been without Vick's and when any of our boys take cold now our first thought is to apply an application of Vick's to their chests, have them inhale it, and also swallow a little, and their cold is soon broken up."

CINCINNATI, OHIO, Mrs. L. V. Mann, 1714 Brewster Ave.:—"I have used Vick's VapoRub Salve four years, and find there is nothing better for sore throat, colds in the head or chest, and also headache. It is all you claim it to be and more."

Three sizes, 25c, 50c or $1.00.

VICK'S "VAPORUB" SALVE

ASK COMMISSIONERS TO REBUILD BRIDGE

Claiming that Tiverton township has had an added expense of $1,200 in the past three years for transporting school pupils because of the absence of the Spurgeon bridge, William Phillips, J. F. Ridenbaugh, William Spurgeon, Lewis Sticker, and L. F. McVey, representative committee, called on the county commissioners Wednesday morning and asked the commissioners to take action for the rebuilding the bridge during the coming summer.

The committee stated that it costs $400 each year for transporting pupils of the eastern section of the township. The bridge, which was destroyed by the flood of 1913, was the connecting link between Tiverton and Walhonding. The approximate cost for rebuilding is $15,000. The commissioner assert they have no available funds at present, but will take the matter up at their next meeting to be held February 5.

An engineer will make a survey and submit an estimated cost.

Knocks Obstinate Coughs in a Hurry

A Simple Home-Made Remedy that Gets at the Cause.

Thousands of people normally healthy in every other respect, are annoyed with a persistent hanging-on bronchial cough year after year, disturbing their sleep and making life disagreeable. It's so needless—there's an old home-made remedy that will end such a cough easily and quickly.

Get from any druggist "2½ ounces of Pinex" (50 cents worth), pour it into a pint bottle and fill the bottle with plain granulated sugar syrup. Begin taking it at once. Gradually but surely you will notice the phlegm thin out and then disappear altogether, thus ending a cough that you never thought would end. It also promptly loosens a dry or tight cough, stops the troublesome throat tickle, soothes the irritated membranes that line the throat and bronchial tubes, and relief comes almost immediately. A day's use will usually break up an ordinary throat or chest cold, and for bronchitis, croup, whooping cough and bronchial asthma there is nothing better. It tastes pleasant and keeps perfectly.

Pinex is a most valuable concentrated compound of genuine Norway pine extract, combined with guaiacol and is used by millions of people every year for throat and chest colds with splendid results.

To avoid disappointment, ask your druggist for "2½ ounces of Pinex" with full directions and don't accept anything else. A guarantee of absolute satisfaction or money promptly refunded goes with this preparation. The Pinex Co., Ft. Wayne, Ind.

THE HOME BUILDING ASSOCIATION COMPANY OF NEWARK, OHIO

"Let The "Old Home" Help You

Your savings deposited here will earn four percent. The principal will be secured by first mortgages on real estate.

That you can get your money back at any time is assured by our record of 36 years of prompt payment.

If you wish to borrow on real estate call and see us or write us.

Our loaning plans are free from technicalities and very fair to the borrower. Let us help you to make 1917 your best year.

4% OLD HOME

Baltic Marksmen Give Roscoe Defi

Baltic's rifle team has asked Roscoe men, to meet them in a shooting contest. The date is to be set by the Baltic shooters. Each side will have fifteen or more men.

The Roscoe and Coshocton teams will hold a contest next week. The Coshocton team lost to Roscoe in their first match.

SURPLUS FLESH INCREASES YOUR CHANCES OF DEATH

In the February American Magazine there is an article on reducing and gaining weight. The author says:

"Between forty and fifty a man who allows his weight to remain high is running more danger of an early demise than he would run if he contracted typhoid fever. What is more, if he were stricken with that disease his chance of recovery would be ten per cent less than normal. A man who is thinner than the average, on the other hand, has less danger of dying in this decade than a man who tips the scales at the normal figure.

"When a man is in his twenties a deficiency of twenty pounds in weight makes him twelve per cent more liable to fall before the scythe of the implacable reaper. A slight surplus of flesh seems to assist one in escaping diseases that cause death in this period—principally tuberculosis and typhoid fever.

"A man in his fifties who is twenty pounds over normal weight has a fifteen per cent mortality handicap to face. Should he be forty pounds over weight his chance of dying are increased forty five per cent thereby."

Terrible Sores

No Matter How Chronic, Page & Lorenz Guarantees San Cura Ointment to Give Relief and Often Permanent Cure.

"My daughter was troubled for over a year with a fever sore on her leg, and was helpless in bed for three months. To the great surprise of all, including the four doctors who had attended her, San Cure Ointment healed the great sore in less than six weeks."—J. D. Hood, Townville, Pa.

Karl C. Banks, of the Atlantic Refining Co., of Pittsburg, had a sore on his ankle for a year. He doctored, and tried various remedies, without relief. He says, "San Cura Ointment worked like a charm; reduced the swelling and healed the sore in two weeks."

Bear in mind, that besides sores, San Cura Ointment is used with great success in eczema, boils, carbuncles, salt rheum, tetter, also itching, bleeding and protruding piles. In cases of burns, scalds, cuts and bruises, San Cura is most valuable. The price is only 25 cents and 50 cents a jar, and Page & Lorenz guarantees it.

COMPLEXION SOAP.

If you want a lovely complexion, with soft, velvety skin, free from pimples and blackheads, use San Cura Soap, the great antiseptic and skin purifier. 25 cents a cake at Page & Lorenz.

Broken Peace

By F. A. MITCHEL

I was gittin' on well enough, independent as a wood sawyer's clerk, when that consarned Jim Simpson come along and put an idea into my head 'at spiled the hull business. I had jist done my week's washin' o' the dishes, havin' put 'em on to the wagon and driv 'em into the crick and mopped 'em and was takin' out the horses when Jim come along.

"What y' been doin'?" he says.

"Washin' the dishes. Next week I got to change the sheets, seein' they hain't been changed in two months. Saturday'll be the last day o' the month, and that's my sweepin' day."

"By gum, Enoch," says Jim, "that hain't no kind o' work for a man. Why don't y' git a wife to do it for you?"

"I don't see," says I, "how any woman could do it any better'n I. She'd take a lot more time about it, and mebbe the winders would git washed occasionally, but my opinion is that a woman is always kickin' up a dust for notkin'. My way o' doin' it is to let the dust git settled before disturbin' it again. Y' can't git a woman to do that."

Jim and I walked to the house, and he come in. Fact is he wanted to find somepin to find fault with. And he did. He said that it was the dirtiest house he'd ever been in. When he was goin' away he said:

"Enoch, I got a wife that when we was first married used to stir up the dust a lot. I complained, and she told me that if I preferred dust in bulk rather than at retail she didn't. She said a man's place wasn't in the house anyway when a woman was cleanin'. So I made it a p'int to find somepin to do outside when she was stirrin' up the dirt, and when I come back again everything looked spick and span, and I got used to havin' it that a-way and couldn't stand it t'other way."

"It's all a matter o' habit," I says.

Jim went away, but he'd put a flea into my ear. There was a likely gal at Bunker's farm—Bunker's wife's sister. I reckoned that I'd go down and see her. Mebbe I might take her in for the house work if she'd come. Naturally I got to tellin' her how I washed the dishes and the other things. She larfed and said that I was very ingenious. She'd never thought about doin' dishes that a-way. And as for sweepin', she thort my way o' leavin' the dust to settle before stirrin' it up again was a good idea. Anyway that was all right for a man who didn't know how to do sich things without a lot o' trouble.

"Well, I set up to her for a month or so on Sunday nights, at the end of which time we was married and went to my house to live. My Aunt Emily says to me afore I was chained, says she, "Enoch, you don't mean to take a wife into that house o' yourn without havin' some woman go into it and cart away the dirt, do you?" And I says: "Aunt Emily, what I'm gittin' married for is to have some one to keep the house in order. She mought as well begin at the beginnin'." Aunt Emily says, says she: "Yer beginnin' the wrong way. When a couple starts in to keep house together they ought to have smooth sailin' at the commencement. Instead o' that, you're goin' to begin with a fine inducement for a scrap."

I was mighty feared when she said this that I'd better have gone on as I was, but it was too late for that now. So I tuk my wife right inter the house just as it was.

"Enoch," she says, "take all the buckets and go out to the well and fill 'em."

I did this, and when I came back I found that my bride had taken off her weddin' outfit and put on scrubbin' uniform. That was the beginnin' of it. The first quarter o' the honeymoon was given up to a whirlwind o' dust; then buckets o' soap and water and all sorts o' dirt killin' contrivances come on. Just as I was hopin' the end was comin' and the furniture would be put where it belonged, another cleanup commenced that took up what remained o' the honeymoon.

After the cleanin' had wore me out I said, "I s'pose we kin rest."

"No," she says. "I've been a month putin' the house in order, but while I've been doin' one thing the dust has been accumulatin' elsewhere. The first week I washed the winders. That's three weeks ago. I got to wash 'em again."

"How about the sweepin'?" I asked, gloomy like.

"The sweepin' 'll come the day after the winders is washed."

One day—it was in the last week o' the honeymoon—I was walkin' along the road comin' toward my happy home, over which hung a cloud o' dust, when I met Jim Simpson.

"Look a-there," I says, pointin' to the house. "That's what y' done by dissatisfyin' me about my housekeepin'."

"Is yer house afire?" he says.

"No," says I, seein' a stream o' water beatin' agin the upper story. "That's my wife playin' the hose on the winders."

"Goo'by," says Jim, and he lit out.

I'm gittin' used to it now, and it don't trouble me so much as it did, but I often sigh for the happy, quiet times when I used to drive the dishes into the crick and do my sweepin' when I liked and let the dirt alone and lived in peace. But them days has gone forever. In my home there's perpetual scrubbin' and washin', and every spring I'm transferred for two weeks to the barn while the spring cleanin' is goin' on.

City subscribers should insist on a receipt from the carrier.

DEWEY WILL BE HONORED WORLD-WIDE

WASHINGTON, JAN. 17. Funeral arrangements for Admiral George Dewey, hero of Manila Bay, who died last night in his eighteenth year, were discussed today at a conference between President Wilson, Secretary Daniels, and Rear Admiral Badger.

Orders were issued by the navy department to bring all the cadets at Annapolis and all available blue jackets from the Norfolk and Washington navy yards to attend the funeral here Saturday. Secretary Baker will order all available army units to participate in the ceremonies.

Secretary Daniels and ranking officers were engaged today arranging the details. These include appropriate exercises on every American naval vessel and at all American naval stations thruout the world and the firing of an admiral's salute of 17 guns.

The naval hero went to his death quietly, his hand clasped in that of his devoted wife, who had been at his bed side thruout his fatal illness, which began a week ago.

Mrs. Dewey, the admiral's son, George, Jr., Drs. A. M. Fauntleroy and Luther Sheldon, Jr. of the navy, who attended the admiral, were the only persons present when he died.

Nellie Board Re-organizes

The board of education of Nellie organized Monday evening as follows:

President, D. H. Johnson.

Vice President, M. L. Hauger.

Clerk, E. C. Darling.

Prof. J. H. Horton gave a satisfactory report of the schools.

Plans for an addition to be built to the building were discussed.

An Australian Mole.

The Australian mole burrows obliquely in the sand, going two or three inches under it and never betraying its passage except by a slight undulation of the soil. In digging it uses its conical nose, which is protected by a horny plate, and the strong, mattock shaped claws of its fore feet. The hind feet, which are wider and spade shaped, throw the sand back, so that no trace is left of the tunnel which it hollows. It comes to the surface a few yards farther on and then buries itself again, all without making any noise.

Murderous.

Mrs. Newmarrie (sorrowfully, after the departure of her husband's rich uncle)—It's too bad the dinner was a failure, dear. Mr. Newmarrie—But it wasn't a failure, darling. It took at least a year from uncle's life.—New York Times.

Overcharged.

Bell—Did I understand you to say that the dentist overcharged you? Nell—Yes; he gave me enough gas to inflate a balloon.—Kansas City Journal.

Light and Dark.

Tittle—She told me she was going to bleach her hair. Tattle—How indiscreet! She really ought to keep it dark.—Philadelphia Record.

Three can hold their peace if two be away.—Herbert.

He Knew.

"What are letters of credit, pa?" "'I. O. U.,' my son."

Dandruff Goes! Hair Gets Thick, Wavy, Beautiful

Try as you will, after an application of Danderine, you can not find a single trace of dandruff or falling hair and your scalp will not itch, but what will please you most, will be after a few week's use, when you see new hair, fine and downy at first—yes—but really new hair growing all over the scalp.

A little Danderine immediately doubles the beauty of your hair. No difference how dull, faded, brittle and scraggy, just moisten a cloth with Danderine and carefully draw it thru your hair, taking one small strand at a time. The effect is immediate and amazing—your hair will be light, fluffy and wavy, and have an appearance of abundance; an incomparable, glossy and luxuriance, the beauty and shimmer of true hair health.

Get a 25-cent bottle of Knowlton's Danderine from any drug store or toilet counter and prove that your hair is as pretty and soft as any that it has been neglected or injured by careless treatment—that's all.

Danderine adds to the hair what fresh showers of rain and sun shine are to vegetation. It goes right to the roots, invigorates and strengthens them. Its exhilarating, stimulating and life-producing properties cause the hair to grow long, strong and beautiful.

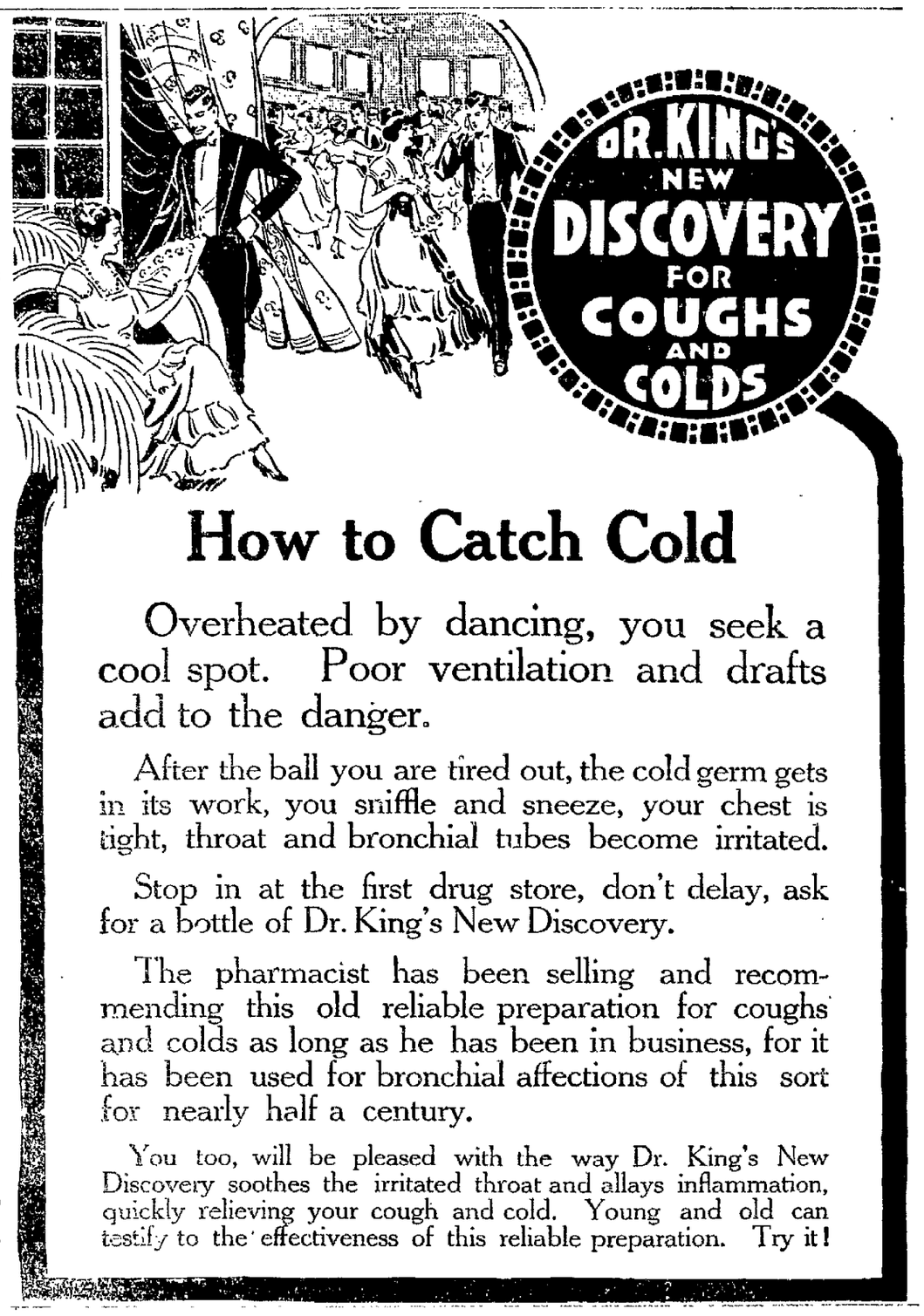

How to Catch Cold

Overheated by dancing, you seek a cool spot. Poor ventilation and drafts add to the danger.

After the ball you are tired out, the cold germ gets in its work, you sniffle and sneeze, your chest is tight, throat and bronchial tubes become irritated.

Stop in at the first drug store, don't delay, ask for a bottle of Dr. King's New Discovery.

The pharmacist has been selling and recommending this old reliable preparation for coughs and colds as long as he has been in business, for it has been used for bronchial affections of this sort for nearly half a century.

You too, will be pleased with the way Dr. King's New Discovery soothes the irritated throat and allays inflammation, quickly relieving your cough and cold. Young and old can testify to the effectiveness of this reliable preparation. Try it!

Will Address Manufacturers

C. B. McCoy, of Coshocton, president of "The Ohio Manufacturers' Association" will deliver an address at the annual Association meeting which is to be held Thursday afternoon at The Hotel Deshler, in Columbus. A ball will be given in the evening.

Others from Coshocton who will attend are Mr. and Mrs. Chester Smith, Mr. and Mrs. M. H. McKinley, Mr. and Mrs. Robert Q. Baker, Mr. and Mrs. D. C. Gayle, and Mr. and Mrs. C. R. Frederick on.

PORK AND PORCELAIN.

And the Venus Shell of the Shores of the Mediterranean.

You remember the comment of the wag who declared that if fish should be served only on plates adorned with fishes and seaweed pork should be served only on porcelain. And you probably saw no connection whatever. It is remotely possible that the wag saw no connection, either beyond the sound of the words.

Curiously enough, there is a deep inner connection between pork and porcelain, a connection that happens to drag in a certain kind of fish that was found on the shores of the Mediterranean. That fish was the Venus shell, and it inhabited a house more beautiful than any Italian palace. The top of the shell was oval and arched, and when it was covered with a fine gray seaweed the children who played along the shore called it "porcella," the little pig.

In time the Venus shell came to be known as the porcella, perhaps because the people who gathered the shells for their commercial value were more familiar with the pig than with the luminous goddess of love, whose radiance was supposed to be reflected in the iridescent house of the creature who dwelt in the sea from which Venus is said to have arisen.

The luster of that shell was well known all over Europe, and when a potter at Meissen succeeded in producing a glaze on earthenware that was very hard and luminous he called it "porcelain" because it resembled the shell of the "porcella." He was not thinking of "porco," the Italian hog, nor of "porca," his spouse, nor yet of "porcetta," the little pig, but he gave his ware a name that ultimately suggests pork. St. Louis Globe-Democrat.

Raw Food Must Be Washed.

"Grinding of sand between the teeth while eating vegetables raw is a certain sign that they have been cleaned improperly, if at all," says the New York Medical Journal, and adds that because of improper washing it is often not safe to eat raw vegetables, salads or fruits.

City subscribers should insist on a receipt from the carrier.

LINCOLN WOULD NEVER HAVE PASSED AN EFFICIENCY TEST

There is an editorial in the February issue of the Woman's Home Companion in which the writer says:

"We shudder to think what the verdict of the efficiency expert would be upon Lincoln. Why, the man had no sence of money at all! and to get the money is, of course, the chief purpose and end of efficiency.

"He had worked hard for an average lifetime before he was elected to the Presidency. Yet at his inauguration his entire fortune consisted of his house and lot in Springfield, and a little wild land in Iowa, granted to him for his services in the Black Hawk War. A few years later he is reported to have said 'I now have about ten thousand dollars. I hope before I die to increase it to twenty thousand dollars, which is all the money any one man ought to want.'

"It seems actually to have had the idea that money is merely incidental to the business of living, not nearly so important as friendship, or a sense of humor, or a clear conscience. He assumed that after a man had enough to pay his debts, and attain a reasonable degree of independence, it was useless, and even a trifle absurd of him to seek to pile up a great fortune. A more hopelessly inefficient point of view, of course, could hardly be imagined."

Cleaning Jewelry.

Make a paste of common soda and gasoline. Rub with a soft brush or cloth, after which rinse in warm water and polish.

Try This For A Cold--It's Fine!

"Pape's Cold Compound" ends severe colds or grippe in few hours.

You can end grippe and break up a severe cold either in head, chest, body or limbs by taking a dose of "Pape's Cold Compound" every two hours until three doses are taken.

It promptly opens clogged up nostril and air passages in the head stops nasty discharge or nose running, relieves sick headache, dullness, feverishness, sore throat, sneezing soreness and stiffness.

Don't stay stuffed-up! Quit blowing and snuffing. Ease your throbbing head, nothing else in the world gives such prompt relief as "Pape's Cold Compound," which costs only 25 cents at any drug store. It acts without assistance, tastes nice, and causes no inconvenience. Be sure you get the genuine.

May Get Helmets For Fire Laddies

Coshocton firemen may be provided with smoke helmets. A helmet of the kind used by the Newark firemen was brot here by Deputy Fire Marshall J. C. Brister. Safety and Service Director Ashman and Fire Chief Tracewell will inspect the helmet and may advise equipping both stations with them. They cost $2.50 each.

Try an Ad in the classified column of The Tribune.

BELL-ANS

Absolutely Removes Indigestion. One package proves it. 25c at all druggists.

FEW FOLKS HAVE GRAY HAIR NOW

Well-known local druggist says everybody is using old-time recipe of Sage Tea and Sulphur.

Hair that loses its color and lustre, or when it fades, turns gray, dull and lifeless, is caused by a lack of sulphur in the hair. Our grandmother made up a mixture of Sage Tea and Sulphur to keep her locks dark and beautiful, and thousands of women and men who value that even color, that beautiful dark shade of hair which is so attractive, use only this old-time recipe.

Nowadays we get this famous mixture improved by the addition of other ingredients by asking at any drug store for a 50-cent bottle of "Wyeth's Sage and Sulphur Compound," which darkens the hair so naturally, so evenly, that nobody can possibly tell it has been applied. You just dampen a sponge or soft brush with it and draw this thru your hair, taking one small strand at a time. By morning the gray hair disappears; but what delights the ladies with Wyeths Sage and Sulphur Compound, is that, besides beautifully darkening the hair after a few applications, it also brings the gloss and lustre and gives it an appearance of abundance.

Wyeth's Sage and Sulphur Compound is a delightful toilet requisite to impart color and a youthful appearance to the hair. It is not intended for the cure, mitigation or prevention of disease.

NEWSPAPERARCHIVE®

BENEDICT XV

—Continued From Page One—

note handed to the state department by Charge Vouros, expressed the most lively interest and support of President Wilson's peace note, called attention to that country's bitter sufferings in the war and declared itself ready for any action insuring permanent peace and the rights, sovereignty and independence of all states.

Seventh Indorsing Nation

The note is entirely separate from King Constantine's personal expression of approval delivered some time ago. Greece makes the seventh nation to indorse the president's note, the others being Switzerland, Norway, Sweden, Denmark, China and Persia.

Former secretary Bryan called at the White House today an congratulated President Wilson on his peace note.

"The president has done just right," said Bryan. "Anything calculated to bring the peace terms of the belligerents out into the open should have the support of every American."

The Greek Note

The text of the Greek note follows:

"The royal government learns with the most lively interest of the steps which the president of the United States of America has just taken among the belligerents for the cessation of a long and cruel war which is ravishing humanity.

"Very sensitive to the communication made to it, the royal government deeply appreciates the generous courage as well as the extremely humanitarian and profoundly politic spirit whichm dictated the suggestion. Coming dofrom the wise statesman who ing from the wise statesman who presides over the destinies of the great American republic and aiming at an honorable peace for all, as well as at the solidification of a much-wished stability in international relations, it constitutes a memorable page in history.

"The consideration given in it to the subject of the suffering of neutral nations as a result of the colossal struggle, as well as guarantees which will be equally desired by both belligerent factions for the right and privileges of all states, have particularly found a sympathetic echo in the soul of Greece. In fact ,there is no country which like Greece has had to suffer from this war while at the same time remaining a stranger to it.

"Thru circumstances exceptionally tragic, she has less than other neutral countries been able to escape a direct pernicious effect from the hostilities between the belligerents. Her geographical position contributed toward diminishing her power of resistance against violations of her neutrality and sovereignty which she has been forced to submit to in the interests of self preservation.

"At this moment, still deprived of her fleet and almost disarmed, our country, afflicted by a fractional revolt which has profited by the foreign occupation, is held in the grip of a strict blockade intercepting all communication with neutrals and exposing to famine the entire population, including persons absolutely inoffensive, old men and women, who, according to the elementary principles of international law, ought to be spared even if Greece were belligerent.

"Nevertheless, Greece is still exerting herself by all possible means to remain neutral. This will be sufficient to show how every step looking toward peace, even beyond the humanitarian considerations of general order, must in itself serve the vital interests of Greece.

"The royal government would certainly have made all haste to accede among the first to the noble demand of the president of the United States of America to help with all means in its power until success were achieved, if it were not entirely out of communication with one of the two belligerents, while toward the other it must await the solution of grave difficulties which seriously weigh upon the situation of Greece.

"But the royal government is following with all the intensity of its soul the precious effort of the president of the United States of America, hoping to see it completed at the earliest possible moment, and has the most sincere wishes for its success, having from the first days of the European war that of the establishment of an understanding of neutrals to safeguard the common interests, it is happy at the occasion which is now offered it for an early exchange of views if such can be considered opportune, and declares itself ready to participate the right moment in any action having for its end the consolidation of a state of durable peace assuring the rights of all states and guaranteeing their sovereignty and independence."

PRUSSIAN DIET PRESIDENT HOPES FOR PEACE THIS YEAR

LONDON, Jan. 17.—Telegraphing from Amsterdam, Reuter's correspondent says the Prussian diet opened in Berlin today with a speech by the president of the chamber, who expressed the hope that the new year would bring peace. He described the peace conditions of the entente, as outlined in the recent note to President Wilson, as exorbitant and "couched in impertinent language," and declared that Germany's only possible answer was by force of arms.

"This will, we hope," said the president, "soon enough be impressed on M. Briand, the French premier, and David Lloyd George, the prime minister, by our great army leaders and glorious troops, and not in the least by our brave submarines."

Expressing regret at the failure of the peace movement, the president welcomed it as having brought about clarity regarding the entente war aims and because the German people now know that they are fighting for existence.

"Now," said the minister, "we must continue to fight until the other party begs for peace."

To stop a cold, a headache or sick stomach, drink a hot cup of herb Tea. Tones the stomach and liver and moves the bowels. Drives out impurities. Hollister's Rocky Mountain Tea Wimmer-Arnolds.

SALTS FINE FOR ACHING KIDNEYS

Says glass of hot water before breakfast washes poisons from system.

Physicians the world over recommend the inside bath, claiming this is of vastly more importance than outside cleanliness, because the skin pores do not absorb impurities into the blood, causing ill health, while the pores in the ten yards of bowels do.

Men and women are urged to drink each morning, before breakfast a glass of hot water with a teaspoonful of limestone phosphate in it, as a harmless means of helping to wash from the stomach, liver, kidneys and bowels the previous day's indigestible material, poisons, sour bile and toxins; thus cleansing, sweetening and purifying the entire alimentary canal before putting more food into the stomach.

Just as soap and hot water cleanse and freshen the skin, so hot water and limestone phosphate act on the eliminative organs.

Those who wake up with bad breath, coated tongue, nasty taste or have a dull, aching head, sallow complexion, acid stomach; others who are subject to bilious attacks or constipation, should obtain a quarter pound of limestone phosphate at the drug store. This will cost very little but is sufficient to demonstrate the value of inside bathing. Those who continue it each morning are assured of pronounced results, both in regard to health and appearance.

RUB RHEUMATISM PAIN FROM SORE, ACHING JOINTS

Rub pain away with small trial bottle of old, penetrating "St. Jacob's Oil."

What's Rheumatism? Pain only.

Stop dragging! Not one case in fifty requires internal treatment. Rub soothing, penetrating "St. Jacob's Oil" directly upon the "tender spot" and relief comes instantly. "St. Jacob's Oil" is a painless, harmless and sciatica liniment, which never disappoints and can not burn the skin.

Limber up! Quit complaining! Get a small trial bottle from your druggist, and in just a moment you'll be free from rheumatic and sciatic pain, soreness, stiffness and swelling. Don't suffer! Relief await you. Old, honest "St. Jacob's Oil" has cured millions of rheumatism sufferers in the last half century, and is just as good for sciatica, neuralgia, lumbago, backache, sprains and swellings.

RAIDER THOT

—Continued From Page One—

firming this assumption.

On the evening of Monday the Japanese steamer Hudson Maru arrived at Pernambuco, having on board the masters and 237 men of the crews of some of the lost vessels.

SUNK IN SOUTH ATLANTIC

Most of these boats when last reported were in the South Atlantic indicating that the German raider has been at work off the South American coast. At Norfolk last night there was picked up a wireless warning that a German raider was off the Brazilian coast near Pernambuco last Friday. The message addressed "to all ships" placed the raider in latitude 7 degrees south and longitude 25 degrees west. The German vessel was described as a ship of about 1000 tons well-armed and with torpedo tubes. She had one black funnel and two masts and was said to be named "Vinsta".

RIVAL EXPLOITS OF MOEWE

The achievements of the German raider rival the exploits of the raider Moewe which, after cruising in the Atlantic safely to a German port early in March of 1916. According to an official announcement at the time she had on board 196 prisoners and $25,000 in gold bars, and had sunk 15 steamships in addition to laying mines which destroyed among other vessels, the British battleship King Edward VII.

Successful raids also were made by the German cruisers Emden and Karlsruhe the converted merchantman Prinz Eitel Fredrich and the submarine U-53, which last October sank six merchantmen off Nantucket.

OHIO IS SURE

(Continued From Page 1)

Democratic party in the 1917 campaign.

Mr. Bryan will deliver three speeches here, the first to Ohio State university students at 1 p. m. today. He will address a mass meeting at Memorial hall tonight and will talk to suffragists at an Athletic club luncheon at noon Thursday.

At the Chamber, Mr. Bryan expressed confidence that prohibition would win in Ohio this year.

"Everything is combining to give impetus to the cause," he declared. "Scientific investigation, a great moral awakening and the current experiences of European nations have pointed the way. I do not think about an overwhelming prohibition movement in the United States.

"I have been accused of creating friction and factions in the Democratic party, but my position is that it is the other fellows on the wrong side of this great issue that are creating the disturbance."

Bryan said a part of his Memorial hall address tonight would be a direct appeal to Ohio Democrats to join in making the party in this state dry.

"But I'm going to talk to Republicans, too," he said. "The Prohibition issue should have the support of both parties in Ohio this fall."

Bryan repeated his unqualified stand for national woman suffrage.

"This would be a poor time for the Democratic party to drop the woman vote after electing a President largely thru the vote of suffrage states," he said.

Bryan started the wildest demonstration of the "dry" convention when he appeared on the stage at the Chamber of Commerce auditorium. Delegates arose en masse and greeted him with an ovation which lasted five minutes.

He spoke briefly following Rev. Howard L. Gilham of the Eleventh Street colored M. E. church who had spoken on the colored people in the fight.

"I have gleaned from my colored brother a few arguments which I want to add to my own repertoire," Bryan told the crowd.

I. A. White, superintendent of the Anti-Saloon League, in an opening speech to dry convention delegates appealed for the raising of a fund of $50,000 to carry on the 1917 fight in Ohio.

Mrs. Florence D. Richards, state president of the W. C. T. U., spoke of the 44 years activity of her organization in the prohibition fight.

Daniel A. Poling, president of the United States of Christian Endeavor and A. T. Arnold, secretary of the Ohio State Sunday School association, asserted church forces throughout the state were organized for the 1917 fight in a manner which assured a "dry" victory this fall.

"Uncle Sam has at last awakened, and has joined step with boys in the states," declared Wayne B. Wheeler, counsel for the Anti-Saloon League of America, as he addressed the annual state dry convention here this afternoon.

"The supreme court, his most conservative adviser, could not stand it any longer, and that dignified body jumped on 'John Barleycorn' January 7th, blind both eyes, and sent him to the hospital indefinitely for repair," continued Wheeler.

"Booze is now put in a class by itself by that decision. It is at the mercy of an outraged, militant and long-suffering public sentiment. Like a bottle on the fence when school boys pass with their pockets full of stones, it is thrown at and shot at from all sides.

He predicted that the resolution pending in congress providing for national prohibition is going to be adopted at an earlier period than most people anticipated.

Moral and economic reasons are responsible for the fact that the farmer is an "uncompromising enemy of the saloon," according to L. J. Taber of Barnesville, who addressed the convention today. "The very nature of the farmer's calling—his direct connection with the works of God, his daily toil in the fresh air and sunshine, his time for thought and reflection have in every past period of the world's history placed the farmer on the moral side of every question," contended Taber.

"For every dollar's worth of wealth he sold over the bar, the farmer received only five cents, or less," declared Taber. "Yet, if his same grain had reached the consumer in the form of food products, the farmer would have received from 40 to 75 cents of every dollar paid."

A GOOD WINTER HABIT

Many people dread winter because the sudden climatic changes bring colds, grippe, rheumatism, tonsilitis or bronchitis. But thousands of well-informed men and women today avoid much sickness for themselves and their children by taking a few bottles of Scott's Emulsion to make richer blood, fortify the membranes of the throat and chest and create body-warmth to resist sickness. Soldiers at war receive cod liver oil; it will also strengthen you.

Scott & Bowne, Bloomfield, N. J. 6-31

WE SERVE

Our Borrowers—The Buckeye State Building And Loan Company, Rankin Building, 22 West Gay Street, Columbus, Ohio.

1. We permit
2. Payments back in whole or in part at any time.
3. We stop interest at once.
4. On payments of $100.00 or over.
5. Time to suit borrower.
6. Loan expense reasonable.
7. Insurance required.
8. Call and investigate. It will pay you to do so. Assets $12,500,000.00

Better to Give Than to Receive.

Go forth into the busy world and love it, interest yourself in its life; mingle kindly with its joys and sorrows; try what you can do for men rather than what you can make them do for you, and you will know what it is to have men yours, better than if you were their king or master.—Brook Herford.

Study Humanity.

One of the nearest and simplest of duties is the perception of others' points of view, of sympathy, in no limited sense; and that sympathy we can only gain through looking at humanity in its wholeness.—A. C. Benson.

Making Him Take Exercise.

"You say my husband needs exercise, but he won't take any, and I don't know how to make him," said a woman plaintively. "Is there any way in which we can force him to exercise?" "Did you ever try, on windy days, making him wear a hat that will be sure to blow off?" asked the doctor.—Buffalo Express.

City subscribers should insist on a receipt from the carrier

FRESH FROZEN HERRING

A nine pound cake delivered at your door by parcel post for . . . $1.00.

Each cake contains about 21 fish, roughly dressed and it only requires a few minutes to make them ready for the frying pan. Frozen in a solid cake, packed in a corrugated paper box.

Satisfaction Guaranteed.

CUT THE HIGH COST OF LIVING

Fish is the cheapest, most wholesome food in the market. Send us your check or money order. If a dollar bill is sent it is at your risk. DO IT NOW—You will want more.

THE RANNEY FISH CO.

RIVER ST. CLEVELAND, OHIO

THEATRES

HYAMS & MCINTYRE —IN— "MY HOME TOWN GIRL"

At the Sixth street theatre on January 20, Perry J. Kelly will present Lew Mcintyre and John Hyams, two of the most popular musical comedy stars on the American stage, in their new success, "My Home Town Girl," with fifty people and their own symphony orchestra. The music is by Louis A. Hirsch and the book and lyrics by Frank Mandel and Hammers.

The play itself is an everlasting combination of merit and appeal by the grace of youth and abundance of pretty girls who have been picked for beauty and cleverness. Mr. Kelly has spared no expense for either costumes or scenery and the entire production and company comprise one of the most beautiful theatrical organizations now on tour. Besides Mr. Hyams and Miss McIntyre, the attractions are Henrietta Lee, Maude Bailey, Doris Vernon, Clarice Grey, Ro. Parsons, Maurice Darcey and Jack Hall.

Kept Bright by Constant Use.

Three things that never become rusty—the money of the charitable, the nails in a collector's shoes and a thoughtless woman's tongue.

Sluggish livers and bowels are the cause of an yrchcesss ahrdl amaua cause of many diseases. Cleanse your stomach, regulate the bowels and liver, to healthy natural action by Hollister's Rock Mountain Tea. A safe remedy to start you on the road to health and happiness. Wimmer-Arnolds.

See Our Line Of

Coffee Pots
Percolators
Tea Kettles
Casseroles

Central Hardware Co.
On Busy Street

Pimples Disappear

There is one remedy that seldom fails to clear away all purplish blotches and other skin eruptions and that makes the skin soft, clear and healthy.

Any druggist can supply you with zemo, which generally overcomes all skin diseases. Acne, eczema, itch, pimples, rashes, black heads, in most cases give way to zemo. Frequently, stubborn blemishes disappear overnight. Itching usually stops on touching. Zemo is a penetrating antiseptic liquid, clean, easy to use and dependable. It costs only 25c an ounce, large bottle, $1.00. It will not stain, is not greasy or sticky and is positively safe for tender, sensitive skins.

The E. W. Lose Co., Cleveland, O.

Don't Hide Your Light Under a Bushel

WHAT would you think of a lighthouse keeper who painted his windows black to keep his light from shining out over the waters.

That is precisely what the business man is doing when he refuses to advertise. If you have something to sell or tell the people of this community, THE MORNING TRIBUNE advertising columns can do it better than any other medium you could use.

Have our ad-man call and show you our advertising "Service that Serves." No matter what your line of business we can furnish cuts and ads that will help you to bigger and better business.

We Can Offer You A Special Of One Dollar for

Dry Cleaning Overcoats

They will look like new

The Eureka Laundry Co.

IN THE NECK IS RIGHT

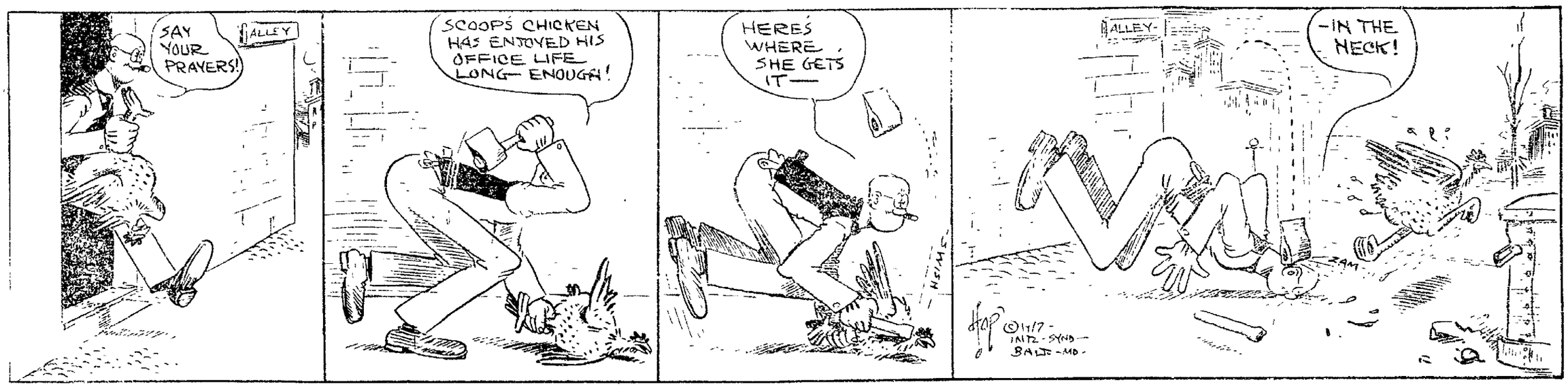

NEWSPAPER ARCHIVE® NEWSPAPER ARCHIVE®

Cinderella Today---Fox

GRETCHEN HARTMAN and ALAN HALE

in "The Love Thief"

A vivid portrayal of a woman's passion and jealousy. We guarantee this to be the finest feature produced by Wm. Fox to date.

COMING SATURDAY

A STUPENDOUS SPECTACULAR PRODUCTION IN 7 PARTS

"THE END OF THE WORLD"

Depicting the catastrophe following the collision of a comet with the earth—showing the entire earth being destroyed by fire and water.

MONDAY'S FEATURE

"IS ANY GIRL SAFE?"

A VITAL MESSAGE TO EVERY MOTHER, FATHER AND BROTHER PRODUCED BY THE SAME COMPANY THAT MADE "WHERE ARE MY CHILDREN?"

Calendar

Thursday.

Carey Missionary society of First Presbyterian church meets at the home of Miss Elizabeth Crawford of Walnut st.

Mrs. G. W. Paugh of Adams street, entertains the B. W. Sewing Club.

Woman's home Missionary society of Grace M. E. Church meets at the home of Mrs. William Merrell of Main street.

Dennis League meets at the home of F. B. Compton, of Main street.

Mrs Warner Wisenburg entertains the W. W. T. club at her home on Thirteenth street.

Miss Marno Hay will entertain the Rho Delta sorority and a number of guests with a dinner party at her home on South Lawn avenue.

Friday.

Ohio Wesleyan University alumni and former students will have banquet at the Park hotel.

City Federation of Women's clubs will have reception and banquet at Grace M. E. church.

Delta Alpha class of Church of Christ will meet at the home of Mrs Jesse Grandstaff, of South Lawn avenue.

SOCIETY NEWS

Aid Society Makes Plans.

At a called meeting of the Ladies' Aid Society of the United Brethren church, held immediately at the close of the mid-week prayer service Wednesday evening, plans were made for a bake sale which will be held Saturday afternoon, January 27.

The members of the society are making arrangements to serve dinner to those who come from a distance to attend the dedication services on Sunday, February 4.

Altar Society Reception.

Wednesday afternoon and evening the home of Mrs. George Bordenkircher, of South Lawn avenue was the scene of the reception which was given by District 4, of the Altar and Rosary society, of Sacred Heart church. For the occasion the house was prettily decorated with a color scheme of pink and white, carnations being artistically employed thruout the rooms. Music was furnished by an Edison phonograph.

Refreshments were served by Miss Clara Scherrer, Mrs. O. E. Baad, Mrs. James Ashman, Mrs. Fred Lorenz and Mrs. William Zugschwert.

In the receiving line were:

Mrs. Bordenkircher, Mrs. Frank Allman, Mrs. John Duffy, Mrs. Samuel Karshner, Mrs. John Sullivan, Mrs. H. J. Brucken, Mrs. John Sullivan, Mrs H. J. Brucken and Mrs. Raymie Curtis. In the evening these ladies were in the receiving line with Mrs. Bordenkircher: Misses Anna McShane, Genevieve Wooley, Elizabeth Weiskircher, Helen Brucken, Katherine Wimmer, Bessie Scherrer and Mrs. Anna Hallisy.

Misses Katherine Bordenkircher, Dollie Sullivan and Katherine Karshner presided at the punch bowl in the afternoon, and Misses Leone Zugschwert, Ruth Bordenkircher, Winifred Lorenz and Helen Rodgers presided in the evening.

Will See "Chin Chin."

Edward Matthews, of Main street, will go to Columbus next week to see Montgomery and Stone in "Chin Chin," at The Hartman theatre.

At Sawvel Home.

Miss Margaret Slack and Miss Mary Louise Brown, of Zanesville, will come to Coshocton Thursday for a short visit at the home of Miss Elizabeth Jane Sawvel, of Chestnut street.

Coshocton Woman's Club.

Coshocton Woman's club met in regular session Wednesday afternoon at the public library. Mrs. T. S. Humrickhouse read a paper on "Venezuela" and Mrs. J. F. Meek presented a paper on "Our Rural Schools."

M. U. I. Y. C. Club Meets.

Miss Hazel Hershman was hostess at the meeting of the M. U. I. Y. C club Wednesday evening at her home on Walnut street. Refreshments were served by the hostess at the close of an enjoyable evening. The following were present: Misses Ethel Allen, Madeline Layton, Leona Dencer, Margaret Beverington, Ruth Brier, Dollie Castor and Hazel Hershman.

Missionary Meeting.

The Woman's Missionary society of the Seventh Street Christian church will meet at the home of Mrs. B. A. McGinnis on Mulberry street Thursday afternoon at two o'clock

Elks' Reception And Smoker.

A committee composed of William B. Lynde, Dr. W. R Davis and B. W. Pope has been appointed by Exalted Ruler Ramey S. Curtis, of the Elks' lodge, to complete plans for the Elks' annual Washington's birthday reception and smoker.

According to the custom of other years, the reception and dance will be held in the afternoon, when the families of the lodge members will be honored guests. The smoker will be held in the evening.

Class Is Organized.

A new class in the Church of Christ Sunday school, to be known as the Live Wires, has been organized, and the following officers were elected:

President, Ralph Zaugg.
Vice-president, Roy Ernest.
Secretary, Richard Haight.
Treasurer, Kenneth Haller.

New membership committee, Leonard Jarvis, Charles Davis and Chester Randles

Absentee committee, Frank Shannon, Guy Stubbs and Walter Williams.

C. I. C. Class Meets.

Plans were made for a Valentine social to be given the evening of February 13 at the home of Mrs. Clarence Rusk, at the meeting of the C. I. C. class of German Evangelical church, held Tuesday evening at the home of Miss Teresa Bieber, on South Eighth street. Refreshments were served during a social hour which followed the business session.

With Mrs. Compton.

The Ladies' Aid society of the Christian Union church will meet Friday evening at 7:30 at the home of Floyd Compton, of 856 South Sixth street. At the close of the business meeting lunch will be served.

Pie Social Friday.

A pie social will follow the entertainment which will be given at the Donley school Friday evening.

Dance Thursday Evening.

Jackson's string orchestra will furnish the music for the dance which will be given Thursday evening at Forbes' hall.

Sleighing Parties.

Monday evening a party of young people, of the West Lafayette vicinity, enjoyed a bob sled ride to the home of Mr. and Mrs. Clifford Hart, near Isleta. The following were in the party: Misses Helen McCleary, Lena Lyons, Josephine Householder, Ada Snoots, Mildred Dyser, Mabel Lyons, Ruth Fitzgerald, Margaret Lorenz, Teresa Huff, Hulda Forney, Geneva Rehard and Esther Sicker; Messrs. Lloyd Thomas, Roe Brownfield, Joseph Moorehead, Cecil Shafer, George Balch, Floyd Troendly, Holland Wells, Carson Buker, Charles Balch, Dewey Thompson, Jennings Patterson, Willard Conley, Raymond Reddick and Lloyd Hart.

A sleighing party was entertained Tuesday evening by Mr. and Mrs. J. S Lyons at their home near West Lafayette. Their guests were Misses Mary Lowery, Ruth Fitzgerald, Alice Ingham, Stella Dillinger, Odessa Jennings, Helen Keller, Velma Shaw, Mabel and Lena Lyons, and Glenn Hamilton, George Balch, Frank Noble, Charles Balch, Harvey Stiner, Clifford Foster, Guy Balch, Cecil Jennings, Francis and Arthur Lyons, and Mr. and Mrs. Elmer Law.

On Route Three.

These guests were entertained at dinner Sunday by Mr. and Mrs Amos Frye and their daughter, Bess, at their home on Route 3: Mr. and Mrs L. R. Headington, and daughter, Grace, Mr. and Mrs. Daye Lawrence, Mr. and Mrs J. P. McVey Mr and Mrs. W. O. Leavengood and daughters, Fern and Ruth, Mrs. Harley Bantum and daughter, Nathalie, Glenn Frye and Arthur Leavengood.

Guests at a dinner given recently by Mr. and Mrs. L. Headington, at their home on Route 3, were Mr. and Mrs Daye Lawrence Mr. and Mrs Amos Frye, Mr. and Mrs. J. P. McVey and Grace Headington.

Party In Keene.

A surprise party was given in Keene Tuesday evening by Misses Irene and Ruth Croft, in honor of their cousin, Francis Croft's 18th birthday. Following an enjoyably spent evening refreshments were served. These were present: Miss Edith Metham, Misses Mary Boyd, Beulah Burrell, Fern McVey, Marie Pew, Jennie Mizer, Hazel Lint, Emma Katherine Whittemore Blanche Karr, Mildred Parkhill, Pearl Merrell, Hazel Seward, Mary Crawford and Ethel McCaskey; Prof. H. D. Leedy, Arthur Boyd, Nat McClure, Eugene Porter, Glenn Fry, Earl Karr, Glenn Fortune, Granville Lawrence, John Emerson, Cletus Schectz, Lester Pew, Clarence Herman, Paul Wheateraft, Gerald Michael, Grafton Ames, Frederick Eberwine, Blaine Boyd and Edgar Dudgeon.

Will Attend Columbus Wedding.

Mrs. Elza C. DeHart will go to Columbus the latter part of the month to attend the wedding of Miss Lurabelle Prestley Willbetger, daughter of Mrs. Mary E. Willberger, of 1831 North Fourth street, and Ellis Moore Black, of 208 King avenue. The wedding is to be an event of Monday, January 29.

Sewing Club Meets.

The U. T. D. sewing club met Wednesday evening with Mrs Rachel Miller, at her home on Kenilworth avenue Following enjoyable hours spent over needlework, a delicious three course lunch was served by the hostess The following members were present: Mesdames Louise Hudson Ada Hall, Minnie Jones, Sarah Hall, Pearl Laird, Martha Sheeley, Lucy Eicke, Margaret Jones, Irene Hook, Mame Sutton, Nona Stoker, Sarah Moore, Frances Moore, Goldie Deffenbaugh, Nell Gross and the hostess. In two weeks the club will be entertained by Mrs. Martha Sheeley, at her home on Eighth street.

Here's Inside Information and a Reason to buy your Clothing Now

GOOD CLOTHING is of course made of wool. Wool is at the highest price ever known. Consequently clothing is going to be higher in price.

The clothing that we have in stock now was bought at a lower market price than will be reached for a long time to come.

Consequently our clothing today is being sold at the old prices and is of the same good QUALITY as always.

We can sell you a Suit or Overcoat now at a much lower price than we will be able to next year.

In the face of conditions we feel free to tell you plainly and honestly that we will NOT have our usual mid-winter sale this year.

Regular prices will be maintained thruout the season, the only reduction at all, if any, may be on a few odds and ends at the very end of the season.

We feel that it is not amiss to tell you that this condition prevails everywhere and you will not find LEGITIMATE VALUES reduced in price by merchants who follow Reputable Business Methods.

We believe that you will appreciate this honest, heart to heart talk about conditions which is given at this time so that those who might possibly wait for our usual mid-winter reductions will not be disappointed.

We advise that you buy now, so that you can get the full benefit of service every day the balance of the winter.

Suits and Overcoats $10 to $15, $18 up to $25

The HACK-LORENZ Co.

Truth In Our Advertising Is What Keeps Us In Business

CAUSE OF SHADOWS.

And Why They Are Darker In the Night Than In the Daytime.

Where anything through which rays of light cannot pass intercepts the light rays coming from a luminous body the light rays are turned back in the direction from which they come and the part on the other side of the object which intercepted the light goes into shade and a shadow results.

A shadow then is produced by cutting off one or more light rays. We notice shadows when the sun is bright in the daytime and at night when we walk along the streets lighted partly by street lamps

The shadows we see in the daytime are caused by our cutting off and throwing back some of the light rays which come from the sun. These are not so dark as the shadows we see at night because the rays of light from the sun are so bright and are reflected from so many other objects to the side and in back of us.

When, however, we are walking along a dimly lighted street and come to a street lamp the shadows our bodies cause are quite black. The night shadows are darker because the source of light is less intense and the objects to the side of and in back of us (if we are walking toward the light) do not reflect so much of the light rays as they do of the sun's rays in the daytime.—Philadelphia Press.

Play's Depreciation.

I always allow for a depreciation of 50 per cent of a play's face value on production—25 per cent is lost through my own incompetence, and the other 25 per cent through the disabilities of the players.—Pinero.

Subscribe for The Tribune.

What Eloping Used to Mean.

An elopement has a very definite meaning in the English language of today. It is restricted by custom to a single meaning, that relating to the disappearance of a pair of sweethearts.

But an elopement in advertisements in eighteenth century newspapers meant the absconding of a slave.

"Elope" is a venerable Scandinavian word, and Eric the Red would be much surprised to know that he would not be eloping from his ship should he jump ashore on the New England coast today. In his day "elope" meant "to leap from."—Des Moines Register.

Shrewd Father.

"So you've decided to name your boy after George Washington?"

"Yes. You see, George has been dead a long time, and so many boys have been named after him who never amounted to anything that our son won't be conspicuous if he disappoints our fondest hopes and fails to become great." Birmingham Age Herald.

In Modern Times.

"In the old days the main element of a soldier was to know how to act under fire."

"And nowadays, in addition, he is supposed to know how to act under water in the earth and without air."—Puck.

Sociability.

"I hope you are not of those men who go home and find fault with the dinner."

"No," answered Mr. Groweher; "my wife and I eat at a restaurant where we can both find fault."—Washington Star.

A Wish.

"I wish success were a woman."

"Why?"

"Then everybody would know its secret."—Detroit Free Press.

Choice of Blessings.

The farmer wanted an almanac. The peddler who had those vernacious chronicles for sale was very obliging in explaining their virtues. "I have here two different almanacs from which you may choose," he said. "One of them contains the most holidays, but the other contains the most good weather."

Poet Had Right Idea.

Matthew Arnold, discussing the popularity of his own dog poems, said that while comparatively few loved poetry, nearly everyone loved dogs. And Matthew Arnold was right.

KEEP LOOKING YOUNG

It's Easy—If You Know Dr. Edwards' Olive Tablets

The secret of keeping young is to feel young—to do this you must watch your liver and bowels—there's no need of having a sallow complexion—dark rings under your eyes—pimples—a bilious look in your face—dull eyes with no sparkle. Your doctor will tell you ninety per cent of all sickness comes from impure bowels and liver.

Dr. Edwards, a well-known physician in Ohio, perfected a vegetable compound mixed with olive oil to act on the liver and bowels, which he gave to his patients for years.

Dr. Edwards' Olive Tablets, the substitute for calomel, are gentle in their action, yet always effective. They bring about that exuberance of spirit, that natural buoyancy which should be enjoyed by everyone, by toning up the liver and clearing the system of impurities.

You will know Dr. Edwards' Olive Tablets by their olive color. 10c and 25c per box. All druggists.

TAKES POSITION

Thomas Guinther, of Canton, has accepted a position at the Compton-Price company. Mr. Guinther will bring his family to this city. They will make their home on Locust street.

OPERATED UPON

Mrs. Thomas Leech, of near Keene, was operated on at the City hospital Wednesday morning. The operation was performed by Drs. Jesse McClain E. C. Carr and F. M. Marshall.

CELEBRATES RELEASE.

Clark Brown was arrested Wednesday evening, on a charge of intoxication. The arrest was made at Swan Island by Lieut Hankins.

A RAW, SORE THROAT

Eases Quickly When You Apply a Little Musterole

And Musterole won't blister like the old-fashioned mustard plaster. Just spread it on with your fingers. It penetrates to the sore spot with a gentle tingle, loosens the congestion and draws out the soreness and pain.

Musterole is a clean, white ointment made with oil of mustard. It is fine for quick relief for sore throat, bronchitis, tonsilitis, croup, stiff neck, asthma, neuralgia, headache, congestion, pleurisy, rheumatism, lumbago, pains and aches of the back or joints, sprains, sore muscles, bruises, chilblains, frosted feet, colds on the chest (it often prevents pneumonia). Nothing like Musterole for croupy children. Keep it handy for instant use.

MUSTEROLE
WILL NOT BLISTER

Dance

Forbes Hall, Tonight

JACKSON'S STRING ORCHESTRA

Ladies 25c
Gentlemen 50c

$25 Watch Special

Let us show you the best watch in the world for this money.

Moore & Meade

JEWELERS

What Moore & Meade Say is So

Just good old-fashion'd Common Sense tells many folks To use INSTANT POSTUM instead of coffee

NEWSPAPERARCHIVE®
NEWSPAPERARCHIVE®

COSHOCTON MORNING TRIBUNE
An Independent Daily Newspaper
Entered as second class mail matter at the postoffice at Coshocton, O., under the Act of March 3 1879.
Resolutions and obituaries are charged for at the rate of 25 cents an inch; cards of thanks at 5 cents a line.
The Tribune is served by The American Press Association, The United Press and The International Syndicate.
Published every morning except Monday by THE TRIBUNE COMPANY, 115 North Sixth Street, Coshocton, Ohio.
Member of The Audit Bureau of Circulations, The Ohio Select List, the A. N. P. A., and Gilt Edge List.
Western Representative—Robert E. Ward, Advertising Building, Chicago.
Eastern Representative—Robert E. Ward, Brunswick Building, New York.

OHIO'S LATEST LESSON

That portion of Ohio's citizenship which has a morbid appetite for the sensational has recently enjoyed an intellectual feast in reading the details of a murder committed a week or more ago in one of the Columbus hotels.

Countless columns have been filled with the details of that crime and the motives which prompted it. The whole sickening narrative is only another ghastly monument to the power and cunning of King Alcohol. Both the murderer and his abandoned victim were loyal subjects. Both are termed degenerates, but they were made such solely thru their loyalty to beverage intoxicants. Both were reveling in a drunken debauch on that fatal night and on the afternoon before. The murder itself would never have been committed except for the direct agency of booze.

It is high time the people of Ohio were taking an accounting with themselves. THERE IS AS DIRECT CONNECTION BETWEEN THAT MURDER AND THE VOTES OF THOSE WHO, IN 1915, ELECTED TO STAND BY THE LIQUOR INTERESTS OF THIS STATE AS THERE IS BETWEEN THE BOLT OF LIGHTNING AND THE PILE OF ASHES THAT ONCE MARKED A SUBSTANTIAL HOME. No passenger train was ever wrecked and human lives lost without a searching inquiry as to the underlying cause. Isn't it time the people of this good commonwealth of ours were resolving themselves into an investigating committee as to the primary cause of four-fifths of the crimes, both great and small, that mar the peace and happiness of our people? Is it even necessary to investigate?

The defenders of liquor now admit that the effects of drinking are bad—when carried to excess. They admit that in every town where saloons are permitted there are always a considerable number of human derelicts who exist solely to secure by any means their daily ration of booze. But, they say, prohibition will lead men to worse excesses. In proof of this assertion they declare that in Russia where prohibition was forced on the people by a czar's decree there are three deadly substitutes for the former national drink of vodka. These substitutes are denatured alcohol, furniture polish and eau de cologne. They point to Russia and declare that if prohibition ever prevails in the United States our people, too, will resort to the same deadly substitutes.

In reply to statements of this kind we wish to ask only one question: Did you ever, Mr. Brewer, hear of any man, young or old, who began his career in drunkenness by drinking toilet water, wood alcohol or liquid veneer?

The question might be put in even more elementary form: Did you ever know a man to become addicted to that "mild beverage," beer, who refused his first glass?

It is true that most of the human waifs who now haunt every town that legalizes the sale of intoxicants will never be helped by the enactment of prohibitory laws. **But it is also true that in those states which have had prohibition longest a race of young men is coming on, strong-limbed, clear-eyed, steady-nerved who have never seen the inside of a retail liquor shop.**

It isn't the old soaks that prohibition will help that commends prohibition, but the human wrecks of the future that it can AND DOES prevent. The blood of the former class is on those directly engaged in the manufacture and sale of intoxicants—AND INDIRECTLY ON A CITIZENSHIP THAT FOR A GENERATION HAS SANCTIONED THE TRAFFIC WITH THE BALLOT.

A Swede, asked if he knew the difference between a king and a president said: "Yes king he ban got steady yob." But if things keep going in Europe a couple of years longer as they are now we know of some kings whose yobs ban not too steady.

The people of Alaska are now vigorously petitioning congress for a real dry law. Our old friends, John Barleycorn and Tom and Jerry will soon be without a country, so far as Uncle Sam is concerned.

It may be true, as suggested, that January 1917, is trying for the low temperature record, but at that there can be worse things in the way of weather than low temperatures.

When a man makes a mistake his alibi is that any fellow is liable to slip a cog like that, but when his wife makes one there is positively no excuse for mistakes at all.

It has been noticed that as the currency goes down the prices of coal and gas and grub go up, but money, as usual just goes.

The Wise Guy says the reason mothers have so much patience is because they have to keep up the family average.

THE AGENT

By Walt Mason

I do not wish to buy your book, oh, agent at the door; I do not need your plasters good, or salve to heal a sore. And if I get to town down among the village street, and buy of men who boost the town, pay taxes, and repeat. I took a ride the other day in my two postponed cars, and saw, along the right of way, men toiling, sweat and tar. They're building up a thorofare in which we take a boost, pride, and soon like streaks of lightning there our motor cars will glide. They're grading down the steeper hills, and bridging creeks and draws; and who is paying up the bills? Who is the Santa Claus? The agent from some parts unknown, the smiling gent like you, was never known to cough a bone to get such projects thru. The local business men must bear such burdens on their backs; they pay for bridge and thorofare when they dig up their tax. And so when I am needing prunes the merchants of this grad, will get my hard-earned picayunes, you bet your lid, my lad. So, to the place from which you came, oh, agent smooth, return! I do not need your quilting frame, nor patent duplex churn.

Kidney Medicine Highly Recommended by Druggist

About a quarter of a century ago Dr. Kilmer's Swamp-Root was introduced by me in this locality and the people who have used it during that time have been very favorably impressed with results. From personal experience I am pleased to state that I believe it to be a very good medicine, and it is my opinion that it possesses splendid curative value in the ailments for which it is so highly recommended by the large number of people who have taken it.

Very truly yours,
E. R. LASH, Druggist,
Sept. 19, 1916. Athens, Ohio.

Letter to Dr Kilmer & Co., Binghamton, N. Y.

Prove What Swamp-Root Will Do For You

Send ten cents to Dr. Kilmer & Co., Binghamton, N. Y., for a sample size bottle. It will convince anyone. You will also receive a booklet of valuable information, telling about the kidneys and bladder. When writing, be sure and mention the Coshocton Morning Tribune. Regular fifty-cent and one dollar size bottles for sale at all drug stores.

SPARE HARMLESS SNAKES.

They Are Natural Foes of Many of the Farmers' Worst Pests.

Among the best although least appreciated friends of the farmer are the harmless snakes, such as the milk snake, the "chicken" snake, the garter snake, the bull snake, the blotched king snake, the blue snake, the black snake and some others. All of them are the natural enemies of rats, mice, weasels and similar animals that infest farms and village homes, especially where there is poultry or other small live stock.

In an article in the Scientific American Dr. Robert W. Shufeldt says that it would well repay every farmer in the country to keep half a dozen harmless vermin destroying snakes on every acre of his place.

Although most farmers believe that the common "chicken" snake haunts their outbuildings in order to feed on their young ducks and chickens, the snake does nothing of the kind, but it does destroy great numbers of young mice and other pests. Man's dread and hatred of snakes, says Dr. Shufeldt, have been from the earliest time a matter of erroneous teaching. Harmless snakes are the easiest animals in the world to tame, and it is high time that the false ideas about them should be corrected.

More than that, it should be taught that, like birds, they are among the best friends that the farmer has. If we destroy them we pave the way for the destruction of our forests, our staple farm products and a good deal else that now and always has been protected by snakes and birds.

Bows to the People.

At the main entrance doors of the house of commons is still enacted a scene that recalls stern ceremonies of Elizabethan days. When the king's messenger, the black rod, approaches the house of commons the doors are closed and locked in his face. He must knock three times and bow three times with true humility to the common people; then and only then will the king's message be heard by the people's representatives in commons assembled. In such customs is indicated the inherent purpose of the house of commons to insist upon its full prerogative as the direct representative of the common people from which the creation of republics and democracies is made possible.—London Globe.

Making a Hot Compress.

In the American Journal of Nursing Elizabeth Robertson gives the following directions for making a hot compress: Wet the compress with tepid water, then iron it rapidly with a very hot flatiron. This produces sufficient steam to hold more heat and obviates the necessity of wringing out excessively hot cloths.

Contemporary.

"Miss Ann Teek has had her house furnished in colonial style." "Well, she ought to feel thoroughly at home amid such surroundings."

Father's Part.

"Jack Dashaway declares that the girl he married is a bird." "Yes; but I understand her father is furnishing the 'notes.'"—Town Topics.

HOGWALLOW LOCALS

By GEORGE BINGHAM

After carrying around a letter, written by his wife to her people inviting them to be sure and come and spend Christmas week with them, Washington Hocks to-day mailed it.

* * *

The Cali Ribs grocery and confectionery has opened for business under new management. Potted ham and other uncertainties of life will be kept constantly on hand.

* * *

The Excelsior Fiddling Band has ordered a gross of music from Chicago. The shipment consists of selections that different ones have asked them to play.

Copyright by George Matthew Adams

LOCAL DEMOCRATS

—Continued From Page One—

desire it is not impeaching the honor of any of the members to suggest that individually they will boost their friends. In fact it is rumored that Manner is practically certain of the canal inspectorship. This will leave the liquor job open for some one.

John Callahan, a faithful Democrat and leader, has for some time drawn salary as clerk of the board of elections. He, however, desires a better appointment and has set his heart on a place in the state treasurer's office. It is believed that if he should fail to land that position the liquor license

MELL CARR.

board of Coshocton will have a vacancy which Callahan might fill.

Joseph Calalhan, one-time workshop inspector, would like to have his old job back again. He, too, has been endorsed by the executive committee and is without opposition from this county. It has been intimated, however, that he might not be successful in his candidacy. The job pays $1500 yearly.

Brister Will Go.

J. C. Brister, present deputy state fire marshal and a Republican, is, of course, slated to lose his head, and half a score or more are eager to land the position which pays $1200 a year. Foremost in the list of applicants are Samuel Clendenning, Seth Decker, Fire Chief James Tracewell, E. C. Scherrer, and John Rice. Some four or five others are jockeying for a start.

It is believed by some who claim to be in touch with the situation that the deputyship will not go to Coshocton this year. There are only five or six deputies to be appointed and it is believed that inasmuch as Coshocton landed a position last year local men will lose out.

Considerable interest is also attached to the appointing of deputies to serve under the new courthouse officials. Probate Judge-elect Ely has followed the precedent set by Judge Frank Ashman in appointing his brother to the deputyship. Whether the criticism which followed his predecessor's appointment will attach to Ely, is unknown as yet. It is known, however, that other officials-elect contemplate similar courses.

The Auditor's Deputy.

Professor J. E. Lyons, county auditor-elect, is reticent on the subject when approached, but politicians say the appointment will go to his son, Russell Lyons, or C. R. Randles, of Roscoe, who served one term as auditor. Randles' appointment, say politicians, could bring no criticism as he was recognized as one of the most competent officials who ever served in the office.

Prof. Lyons will take up his duties October 1. When questioned last night he stated he had not decided who would be his deputy.

"No doubt you have heard it rumored your son would be appointed deputy," he was asked. Mr. Lyons answered. "Yes, but I consider that my job. I have had about twenty applicants for the place and have plenty of timber to choose from." He was reminded that some had expressed themselves that it would be no more than right for him to appoint his son as he is qualified for the place. Mr. Lyons responded with emphasis: "Well I consider it my business whom I appoint."

Whom Will Carr Name?

Mell Carr, recorder-elect, is also doped to keep the deputyship in the family. Rumor had it that his wife or sister would get the appointment, but those in close touch with the new official say that the appointment will go to his wife.

Mr. Carr, however, stated Wednesday afternoon that he had not decided on the appointment of his deputy. "I have lots of time to think about that," stated Mr. Carr. "Perhaps you have heard the different reports," he was prompted. Mr. Carr replied: "Yes, before the election it was reported that I had promised it to Miss Cottom. I haven't promised it to anybody and I don't know who I will appoint.

It was suggested that his wife and sister are well qualified for the position and that one of them might be appointed. Mr. Carr said: "I can't enlighten you on that. I don't take office until September and I am not worrying about it now."

McClain Not Decided.

Charles McClain, of Wets Lafayette, who will take up the county treasurer office September 3, stated last night that he had not decided whom he would have as his deputy. When asked who it would be Mr. McClain stated he had not thot about it and said: "I do not know who it will be. I have plenty of time to think about it and it will be pretty late before I appoint anybody."

All Women of Drinking Men

Should phone, call, write or wire the NEAL INSTITUTE, 3920 Euclid Ave, (Bell, Rosedale 3490), for a free copy of the "NEAL WAY" book. It will be mailed in plain sealed package. It tells the "Beautiful Story" of how easily and quickly the Neal Treatment has restored health, happiness and prosperity to its One Hundred Thousand Beneficiaries

LEAK HEARING

—Continued From Page One—

Morgan and the group of New York bankers who rank among the world's kings of finance. This woman is Mrs Ruth Thomason Visconti. It is she, according to Thomas W. Lawson, who told him that W. W. Price, a white house newspaper correspondent, was involved with Joseph P. Tumulty, secretary to the president, as go-between in the leak of the peace note to Wall street. According to Mr. Lawson, Mrs. Visconti told him Price received $5,000 for his part in the transaction and Tumulty "much more." She will be given a hearing as soon as the committee meets.

On her story the future of the investigation depends. Nothing sensational, nor even illuminating, is expected from Morgan, altho he is now the world's biggest financier. With him are subpoenaed, H. P. Davison, F. A. Vanderlip, Arthur Lipper, Sol C. Wexler and J. S. Bache, any one of whose names means prestige and power wherever money rules.

Nothing But Denials as Yet

Nothing but denials of all knowledge of any responsibility for the leak has come thus far from the financiers already heard by the committee. Nothing but protestations of innocence is expected from the powerful group of interests headed by Morgan, who will be given their hearing after the committee has heard Mrs. Visconti.

The whole fabric of Lawson's charges, as developed in two days' testimony before the committee, depends upon the corroboration of Mrs. Visconti. After being absent from her apartment ever since Lawson, under pressure from the rules committee, repeated her charges against Price and Tumulty, Mrs. Visconti returned as suddenly, quietly, mysteriously as she had disappeared. She made no explanation of her actions but calmly submitted to the serving of the subpoena by Deputy Sergeant-at-Arms William E. Small. Despite her first evasion of the subpoena servers and apparent reluctance to appear before the committee, her return to her apartment and acceptance of the subpoena last night are taken to indicate that she will be a willing witness when she faces her inquisitors.

Lawson told the committee "There is something sad and awful about this thing," which he was sure would appear in all its pathos, when Mrs. Visconti appeared before the committee.

On the witness stand, Tuesday, under the grilling of committee members, Lawson said, referring to Mrs. Visconti's charges against Price and Tumulty:

"I was particularly insistent and said very frankly to her that it looked as though there might be some ulterior motive. I asked her right out if she had any such motive and she assured me that there was no such motive but that she thought she had information that congress and the people should know."

Mrs. Visconti is a blonde and good-looking—apparently 28 or 30 years old.

Improvement in Gas Lighting.

Coal gas illumination was evolved about 1792 and 1802, but it was not till about 1850 that it was brought to high state of efficiency by the Welsh inventor, and further developed by the inventor Barner and the use of Bessemer gas.

HOGWALLOW LOCALS

By GEORGE BINGHAM

An eye doctor was in our midst a few days since, and sold the Blind Man a nice pair of gin specks.

* * *

Sim Flanders is sick on earth with both feet on the ground again since putting a little more slack in his suspenders.

* * *

After school is out the Wild Onion teacher does not yet know exactly what he will engage in, but he may darken the building and start a night school.

Copyright by George Matthew Adams

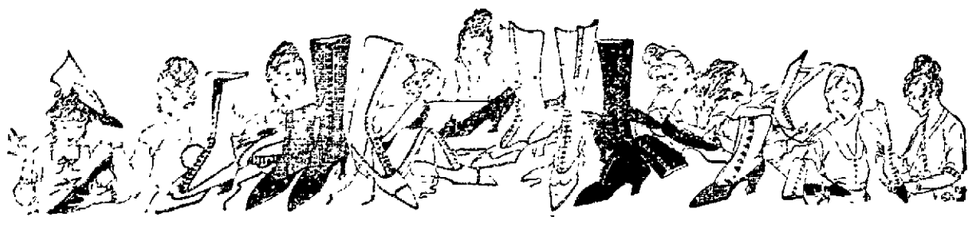

Sale of Women's Shoes at $3.45

WE have 82 pairs of "BURT" and 71 pairs of "KELLY" Shoes to offer for quick selling at **$3.45.** These are all up-to date $4.50 and $5.00 Shoes in Patent Colt, Gun Metal, Bronze and Brown Kid, in both lace and button. All sizes and widths represented in the lot.

Special At $2.95
LOW HEEL SHOES for Girls, sizes 2 1-2 to 6. Patent colt with cloth or leather tops. Worth $4.00.

Special At 19c
INFANTS' FELT SHOES and Slippers with leather soles, sizes 2 to 6, colors Red, Blue, Green or Fawn.

Shoes are rapidly advancing in price. Take advantage of this sale to lay in a supply of stylish shoes of known reputation at less than "before the war" prices.

SHOES **CANTWELL'S** HOSIERY

Diplomatic Excuse.

Twin boys who were great fighters moved into the neighborhood. A little boy living next to me had been attacked several times and always came out second best. One day he was walking with me, and he suddenly stopped across the street from where the twins lived. Letting go my hand he said: "I won't take you any farther, because those twins are scared of me."—Chicago Tribune.

Gratitude.

"If love giveth thee not all thou cravest, thank him for what he doth give; remembering that the least of his gifts is such as thou couldst not possess without him, hadst thou all the wealth and all the wisdom of the world."—Richard Garnett.

Convenience.

It is a convenience to make several medium-sized bags of cheesecloth for putting vegetables in when they have been prepared and are to be put in the refrigerator.

Try a Tribune Want Ad.

Subscribe for The Tribune.

Woman's Duty

Is to Preserve Her Health.

If her eyes lose their brightness, if her cheeks lose their roundness, their softness and their color, it is her fault. Aid nature. Use at once R & G PILLS, the TONIC LAXATIVE

Quickens the action of the LIVER and renews the appetite. Tones up the muscles of the bowels.

GET A BOX TO-NIGHT
FOR BILIOUSNESS, CONSTIPATION, HEADACHES.
FOR PIMPLES, BLOTCHES, SALLOW SKIN.

R&G PILLS

The Tonic Laxative. 10c & 25c the Box

Have a Bottle Handy!

Sloan's Liniment is assigned its place among the trusted family remedies in thousands of medicine closets. Confidence in it is based on the uniform effectiveness with which it banishes the pains of rheumatism, neuralgia, gout, lumbago, sore stiff muscles, bruises, sprains and strains. Cleaner and easier to use than mussy plasters or ointments. It *penetrates* and relieves quickly *without rubbing.*
At all druggists, 25c. 50c. and $1.00.

Sloan's Liniment
KILLS PAIN

There was a man in our town
who would not advertise,

He thot that if he wore a barrel,
he'd prove that he was wise,

But when he got into the cask,
with speed the swear words
came,

For it advertised upon its side,
the manufacturer's name.

MOST EVERYBODY NOWADAYS ADVERTISES.
DO YOU?

NEWSPAPERARCHIVE®

THE MORNING TRIBUNE WANT ADS

MALE HELP WANTED

DISHWASHER, Man wanted. At Criterion Restaurant. Inquire for Mr. Sheppard.

SALESMAN wanted. High class salesman for monthly installment proposition. Ask for Harris, Standen Hotel between 6 and 7 o'clock in the evenings.

MAN wanted, Experienced and sober for work on farm. Address S. A. N. care The Tribune.

MEN, women and girls for factory work. Good wages and steady employment the year round. Work light and clean and surroundings all that could be desired. Free coffee supplied every day at lunch. Apply. The Diamond Match Co., Barberton, Ohio

FEMALE HELP WANTED

GIRL, wanted for typewriting and shorthand work. Business experience unnecessary. Eureka Laundry.

STENOGRAPHER wanted, at The Novelty Advertising Company. Call at office or Citizen's 'phone 96.

WOMAN, wanted, Will pay reliable Woman $25.00 to distribute FREE (not to sell) 200 pks. Borax Soap Powder among friends. No money required. WARD COMPANY, 731 N. Franklin St., Chicago.

ROOMS AND BOARDING

CHESTNUT ST. East, 1305, Furnished room for light housekeeping with modern conveniences. Also boarders wanted. Close to factory.

222 W. WALNUT ST., two furnished rooms downstairs for light housekeeping, for rent. Private entrance. Also one furnished sleeping room. Inquire 222 W. Walnut St., Bell 'phone 832.

BOARDERS AND ROOMERS, wanted—second door above American Art Works. 549 Walnut St., Citizen's 'phone 704-A.

WHEN HUNGRY, remember the Locust street Boarding House. The same old price for room and board, $5.00 per week; $4.00 without room. 520 Locust St. Bell 'phone 620.

BOARDERS, wanted. $5.00 a week. Modern conveniences. Miller Sisters, 1023 Adams St.

Try a Tribune Want Ad.

OUR SERVICE

You will find our service reliable and efficient.

We make loans on Furniture, Pianos, Fixtures, etc.

$50 4 Months Time-Cost $4.75

Other amounts at the same proportionate legal rates

It will pay you to investigate our easy payment plans before borrowing.

CALL, WRITE OR PHONE!

Our Agent is in Coshocton every Thursday every week.

Ohio Loan Co.

212 Masonic Temple
ZANESVILLE
Bell 1023 — Phones — Auto 3176
Under Supervision of State Banking Department

WANTED! WANTED!

POULTRY

Of All Kinds at

DICKERSON'S CREAMERY

Both Phones

A Sorry Spectacle

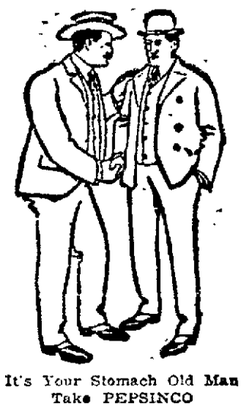

It's Your Stomach Old Man Take PEPSINCO

Is the man with a bad stomach.

It's his own fault. There was a time when he could eat, eat all he wanted, but, he did not heed the call of the stomach for aid.

You are doing the same and you are just as positively headed for the same condition. PEPSINCO will help you if you take it NOW.

Your Druggist Sells Lots of Pepsinco.

The Neure Pharmacal Company, Wapakoneta, Ohio.

MISCELLANEOUS FOR SALE

BLUEING, for sale. Not the Ball Blueing, but the Boss Blue Laundry Tablets, also Mothers Baking Powder Extracts and Coffee, and Magic Egg Saver. Call Fred Abbott, either 'phone.

SEWING MACHINE for sale, with attachments and in good running order. Price only $5. 228 N. 3rd st. Citizen's 'phone A-203.

STOCK, for sale. Nice, clean, well selected stock of general merchandise, invoicing around $7000, in nearby R. R. town. Will stand closest investigation. Doing big business. Liberal discount to quick buyer. Address B. U. Y., Tribune.

WANTED, old false teeth. Don't matter if broken. I pay $1.00 to $5.00 per set. Mail to L. MAZER, 2007 S. Fifth Street, Philadelphia, Pa. Will send cash by return mail.

WANTED TO BUY

LUMBER, we are in the market for 1 inch rough lumber any width, length 8 ft. 6 in. to 10 ft. Apply, The Coshocton Glass Company, Coshocton, O.

WANTED TO RENT

FARM—wanted to rent a farm April 1 for a term of three years. Cash rent. Address Farm, care Tribune.

MR. RENTER, have you a five or six room modern house to rent to a respectable colored family? Would like front porch and a back yard. If not modern, will consider five rooms with gas and water. Bell 'phone Main 88.

POULTRY AND PET STOCK

FINE BARRED ROCK Roosters, for sale. At Walnut Hill Farm. Bell 'phone 878, or County 104—1.

FLATS AND APARTMENTS

SIXTH ST., two rooms for rent. Opposite gas office. Inquire Pastime theatre.

BUSINESS ANNOUNCEMENT

IF your eyes need attention, at all—the sooner they get it the better.

OTIS G. MORSE

OPTOMETRIST and OPTICIAN

Ricketts Block, Oppo. Courthouse

HEADACHE AND EYE STRAIN Relieved by

THE BURNS OPTICAL CO.

113 S. 4th Street

First Lithograph.

The first successful example of the lithographic art was produced 120 years ago by Aloys Senefelder, a Bavarian, who produced a piece of music printed by this process.

Failure.

Failure is sometimes the result of swapping what we have for what we want.

Early Use of Tobacco.

The indications are that the American Indians were the first to use tobacco; they were using it when Columbus discovered America.

SERVICE ANNOUNCEMENTS

WANTED—Your orders for Printing. Prompt deliveries guaranteed. Shop open daily from 8:00 a. m. to 5:00 p. m. N. C. Bancroft, Shaeffer's Old Stand, 224 Main St., Coshocton.

OILING HARNESS—Wanted, 100 sets of harness to oil at once. Cannot oil harness when spring work begins. Teams $1.25, Buggy and Express, $1. Oiling days: Monday, Wednesday and Friday. H. S Rinehart.

THIRD STREET RESTAURANT will open Thursday Jan. 18. Meals at all hours. Hot and cold lunch. Mrs. May Bond.

DOCTOR L. F. VAN AMBURG, Specialist. Chronic Diseases. 30 Years' Experience. Office over Western Union Telegraph office, Coshocton, O. Hours 9 to 12; 1 to 5; 7 to 8. Sunday 10 to 12.

The Glass Undertaking Co., J. E. Glass, Mgr. Motor Ambulance equipped with Life Saving Device known as The Lungmotor. Both phones. Day calls, 498. Night calls, 499.

AUTOMOBILES AND ACCESSORIES

RUNABOUT AUTOMOBILE for sale. Good tires. If sold at once will sell cheap. Also bicycle for sale. Inquire 630 Vine street. Call at noon or Saturday.

HORSES AND CARRIAGES

HORSE SALE

THURSDAY, JANUARY 25, we will hold our second sale at John M. Adam's Sale Barn, between Fifth and Sixth streets. We sold about seventy horses at the last sale, and horses brought fairly good prices. We believe if you have one or more horses for sale, we can do you good, as the same effort will be made to get the high dollar as if they were our own. Wm. S. Smith and John Coffland will be here to buy Army and Southern horses. Sale begins at 1:00 o'clock standard time.

John M. Adams, Mgr.

HORSE, for sale. Six years old, family broke, weight 1200; also rubber tired surrey, buggy and harness. 539 Cambridge St. Citizen's 'phone 608.

HOUSES FOR RENT

CORNER 10th AND CHESTNUT Sts Seven room house for rent. Rent reasonable. Inquire Fred Metz, 1520 E. Chestnut st.

KENILWORTH AVE., 1219, for rent—6 room house; modern conveniences. Gas furnace, gas and electric lights, hard wood floors. Call Citz. No. 2 or 225.

FARMS FOR SALE

JACKSON TWP., 96 acres near Branch Church; hill farm; good eight room house; water handy; other buildings in good condition. Mrs. Bertha McCoy, Coshocton R. 6.

NEAR MORGAN RUN, farm of 77 acres for rent, for cash or grain rent. Inquire 362 S. 9th St., Bell 413

CLARK TWP., 80 acres, good hill land on Coshocton-Millersburg bottom road; one mile to church, school, mill, and store; 1 1-2 mile to railroad station, mail an cream route; well watered with springs; fine location to build. Price $12.50 per acre. Theo. W. Carter, Layland, O., Route 1.

LANDSEEKERS

Splended opportunity to own a farm! Small or large tracts of good land suitable for general farming, poultry, vegetables, stock, fruit. $15 to $25 an acre, $5 to $50 down, balance small monthly or yearly payments. Near towns and schools; good transportation; best counties in Michigan. Write for full information and large booklet free. Owner, George W. Swigart, A-1253, First National Bank Bldg., Chicago, Ill.

PUBLIC SALES

PUBLIC SALE at West Lafayette, O., Saturday, Jan. 20, 1917. I will offer the property of V. S Davis, deceased, consisting of Lot 340, Citizens addition, 1 Franklin typewriter, musical instruments, and other articles. J. M. Machwart

PUBLIC SALE—The undersigned will offer for sale at his residence, R. F. D. 4, near Morgan Run Mine, 3 miles S. E. of Coshocton, O., on THURSDAY, JAN. 18: Horses—1 bay horse, 4 years old, broke double, weighing 1300 lbs.; 1 gray mare, 4 years old, broke double, weighing 1500 lbs.; 1 family broke horse, weighing 1300 lbs.

Cows: 1 heifer, fresh in April, 2 years old; 1 Jersey fresh in March, 6 yrs. old; 1 Jersey, fresh in April, 6 years old; 1 Durham, fresh in March, 5 years old; 1 fresh Holstine, 8 years old; 1 fresh Jersey, 8 years old, 1 shorthorn, fresh in March, 6 years old.

Swine: One brood sow, to furrow in April; 7 shoats, weighing about 50 lbs. each.

2 2-horse wagons, new buggy used short time; double set work harness, single set buggy harness, mowing machine, hay rake, 2 brakeing plows, single shovel plow, double shovel plow, harrow, disk harrow, cultivator, hay ladder, sled, drill, grind stone, good Collie dog; household goods, hay in mow, Beatrice separator, 5 passenger Overland car, 1913 model, 5 passenger Ford car, 1916 model, and many other articles too numerous to mention. Sale starts at 12 o'clock, standard time. Terms: 4 months time with two good securities. William Ingham. C. O. Mercer, Auctioneer.

Try an ad in the classified columns of The Tribune.

"DEAD" BISON CAME TO LIFE

Objected to Removal of Pelt by Prairie Hunter.

HE HAD TO LEAVE QUICK.

But When He Reached Camp There Was No Pursuer Behind Him, Animal Having Decided to Succumb to Wound, After All.

THE soft blue sky leaned down toward the earth, veiled with white fleecy clouds that moved and stirred like the light pinions of some sleeping bird poised in the ether where it had its birth. An opal radiance shimmered in the east, mounted and widened till, shot through its bars, the arrows of the sun dispersed the stars. About this time the two buffalo hunters woke up and rolled out of their blankets at their camp on the Paladura, at the mouth of the Beaver, where the living waters flow.

Jack Mathias and Jim Stell were out on a contraband expedition in the Indian Territory, where it meant in that year 1875 a penal servitude of two years at Fort Smith to be caught killing buffaloes. The law of the country in those frisky days, however, did not rest so much on the statute books as Tallequah as in the magazines of the long range carbines they carried, and every man was his own attorney. The night before they had killed only thirteen cows and a bull. The cows had been promptly skinned, for this was the pelt they were after in those days. The custom among the skinners was not to kill the bulls, for they were regarded as much more valuable for breeding purposes. The hide of a bull, however, was especially desirable as a shingle, as they called it, for a stack of female skins.

Looked as Dead as Doornail.

In some way this old stub horn had got into range during the shooting and had been mortally wounded. It had gone up into a nearby draw where the bauch grass grew waist high and had lain down to die, like old Uncle Ned. It occurred to Stell this beautiful morning that the bull ought to be skinned for its shingle, so he asked Mathias what to do about it. Mathias was the boss and told Stell to skin the old fellow. Jim went up into the gulch and found the bison, seemingly as dead as the proverbial doornail. He stepped between its fore legs, preparatory to cutting off the head, which he needed as a substitute for the stick in turning over the carcass, and had

IT SUDDENLY CAME TO LIFE AGAIN.

placed his sharpening steel against the shoulder of the prostrate animal when it suddenly sprang to its feet.

Jim saw by its red eye and knew by its terrible snort that he had made a mistake. He was unarmed, and the camp was a quarter of a mile away. The only thing he could do was to beat it. On glancing back over his shoulder he saw the infuriated monarch of the plains, with a broken hind leg swinging in and out, close upon him. The flying Dutchman knew instinctively that Bosco, the man eater, was after him. Then he let out a whoop as long as a clothesline to attract the attention of his partner in camp.

Had Lain Down Again to Die.

Mathias heard the outcry, grabbed his Long Tom buffalo gun and climbed up into the wagon, took an aim or two, but lowered the gun without firing. Stell kept coming on like all get-out, making a zigzag trail. He heard the panting beast right at his heels, which only spurred him on to nobler sprinting, and it surely looked to him like a race between the quick and the dead. He did not understand why Mathias did not fire and only found out about it after he had plunged under the wagon and awaited the crash of the great brute as it came up. It did not come up, however, and there was no bull in sight, for it had again lain down to a peaceful death.

"What ailed you?" asked Mathias.

"Why, that bull chased me in," replied Jim between pants and gasps.

"I thought it was Injuns," replied Mathias.—Denver Field and Farm.

City subscribers should insist on a receipt from the carrier

FIRST GRAND OPERA

Peri's "Dafne" Marked the Start of a New Era In Music.

WAS SUNG ONLY IN PRIVATE.

Its Performances Were Confined to the Palace of Corsi, and the Score Is Lost to the World—The First Opera Given In Public Was "Eurydice."

There is no form of music so generally popular with all classes today as opera—the combination of action and music. Opera has made extensive strides during the last century, although its origin is very remote. It came through a gradual course of development from almost the beginning of the Christian era. Earliest librettists were such eminent men as Aeschylus and Sophocles, who accompanied their spoken drama with a band of lyres and flutes.

But grand opera as we understand it today originated about the end of the sixteenth century, when Jacopo Peri's opera "Dafne" was first presented. It originated through the gathering of a small party of music lovers at the home of a Florentine nobleman. These patrons of art set themselves in the spirit of the renaissance to rediscover the music of the Greek drama.

Theories grew into actualities when a performance of "Dafne" was celebrated in the palace of Corsi in 1595. This opera was successfully performed several times, but always in private, and now the score is not discoverable.

The public had the privilege of hearing opera five years later, when two settings of "Eurydice" were made, one by Peri and the other by Caccini. Both the operas were produced in part during the marriage celebration of Henry IV. and Marie de Medici at the Petit palace on Oct. 6, 1600.

Measuring the accomplishments of these enthusiasts with the opera of not many years later, the former must appear ridiculous and very wide of the mark. But here at least was a step in an untrodden path. Opera was now on a basis which admitted of development. Its career had begun.

"Eurydice" was the first Italian opera ever performed in public, and the work excited an extraordinary amount of attention. The score was first published in Florence in 1600 and was dedicated to Marie de Medici, and it was printed in 1608 in Venice, a copy of the latter being well preserved in the library of the British museum.

For fifty years "Eurydice" remained the luxury of nobles, being performed only before courts during special festivals. Monteverde added the overture to the Peri opera.

The next important operatic work to be produced was that of Monteverde, entitled "Orfeo," which was presented in 1607, and a year later "Ariunna." These two operas left Peri and his comrades far in the rear. Work along this line developed slowly until 1637, when the Teatro di San Cassiano was opened at Venice, which was the first public opera house. Now that the masses had a voice in the matter, it soon became evident that the people must be pleased and the Florentine ideals forgotten.

Later in the century the melody of the aria was enriched by two composers named Cavalli and Cesti. The opera, by stimulating solo singing and by reviving a taste for the beauties of popular melody, supplies the necessary incentive for the elaborating of sweet sounding and finished melodic themes. Cavalli was a tireless worker, and he produced close to forty different operas, none of which has survived.

Scarlatti, who followed, was another tireless worker, his first opera having been produced in Rome in 1679, after which he brought out more than sixty others. From that period to the present day the Italian composer has held his place with the greatest of any countries and has produced more operas than all the other countries combined.

The earliest operas in France were composed by Lulli at the end of the seventeenth century and Rameau at the beginning of the eighteenth century, but they were little more than imitations of the Italian style. The basis of the French opera was laid by Gluck in the latter half of the eighteenth century. Meyerbeer, Rossini Gounod and Thomas represented the most popular of the successors of Gluck, with the more modern Massenet and Charpentier.

In Germany until the rise of Wagner the opera was marked by little national originality. Mozart was the first opera writer among the German composers. To Weber especially will remain the glory of having first founded a distinct German operatic style.—Washington Post.

Keeps Trousers in Shape.

A New York tailor is the inventor of a device that prevents trousers bagging at the knees by pulling them up slightly as a wearer sits down.

APPOINTMENT OF EXECUTOR

Estate of George Corbit, deceased.

Notice is hereby given that R. W Daugherty has been appointed and qualified as Executor of the estate of George Corbit, deceased, late of Coshocton Count, Ohio. January 2nd, 1917.

FRANK ASHMAN,
Probate Judge.

Jan. 4, 11, 18.

Subscribe for The Tribune.

DAILY MARKET REPORTS

LIVE STOCK

PITTSBURG

PITTSBURG, PA., JAN 17.—Cattle—Receipts light; market is steady; choice fat steers, 1200 lbs. or over $10.25@10.75; good to choice fat steers, 1200 lbs. or over $9.50@10; fair to good fat steers, 1200 lbs. or over $9.25@9.50; plain weight steers, $8.75@9.25; good fat butcher light steers 1000 to 1100 lbs., $7.85@8.25; common light steers $6@7; good to choice heifers $7.50@9; fair to good heifers $6.50@6.65; good to choice fat cows $6.50@7.40, fair to good cows $5.50@6.25.

Hogs—Receipts 2900 head; market active; heavies and heavy yorkers $11.55@11.60; light yorkers $10.75@11.10, pigs $10.25@10.50.

Sheep and Lambs—Receipts 500 head; market steady; top sheep $10.50, top lambs $14.50.

Calves—Receipts 200 head; market steady; top $15.

CLEVELAND

CLEVELAND, O., JAN. 17 Cattle—Receipts 300 head; market steady; choice fat steers $8.75@9.50; fair to good butcher steers $8.75@8.50;; good to choice heifers $7.50@8.00; good to choice bulls $7.00@7.75; fair to good cows $5.50@7.00; milchers and springers $60 to $70.

Calves—Receipts 150 head; market steady; good to choice veal calves $13.50@14.25.

Sheep and Lambs—Receipts 1000 head; market steady; good to choice lambs $14@14.50; fair to good $12.50@13.50.

Hogs—Receipts 2000 head; market steady higher; Yorkers $11.25; heavies and mediums $11.45; pigs $10.50; roughs $10; stags $9.

EAST BUFFALO

EAST BUFFALO, N. Y., JAN. 17.—Cattle Receipts 450 head; market steady; shipping steers $8.50@11.25; butchers $7.00@10.00; heifers $5.50@9.50; cows $4.50@8.25; bulls $5.25@8.50; stockers and feeders $5.25@7.50; fresh cows and springers, steady at $50@115.

Hogs—Receipts 6500 head; market active ;heavy $11.60@11.65; mixed $11.55@11.65; Yorkers $11.50@11.60; light Yorkers $10.75@11; pigs $10.50@10.75; roughs $10.15@10.25; stags $8@8.75.

Sheep and Lambs—Receipts 2000 head; market active; lambs $10@14.70; yearlings $9@13.50; wethers $10.50@11; ewes $5@10; mixed sheep $10@10.25.

CLEVELAND PRODUCE

CLEVELAND, O., JAN. 17.—Butter—Creamery, extras in solids 41 1-2@42c; prints 42 1-2@43c; firsts 38@38 1-2c; seconds 37@37 1-2c; process, extras 33@33 1-2c; do packing stock No. 1, 30c; No. 2, 28c.

Oleomargarine—High-grade natural color, in one pound prints 25c; natural color, low grade 18 1-2c; white, high grade 23@24c; low grade 19c; pastry 18c; bakeall 17 1-2c; solid basis.

Cheese—American whole milk, fancy twins and flats 24@25c; brick fancy 24@25c; Swiss fancy 30@32c; blocks 27@28c; limburger 24@25c.

Eggs—Free cases, fresh firsts 50c; do seconds 39c; strictly fresh eggs outside the board 53@54c; case count; cold storage extras 40c; do firsts 38 1-2c.

Poultry—Live fowls, heavy 20@21c; do light to medium 17@18c; spring chickens 20@21c; ducks 22@23c; do light 20c; geese, heavy fat 21@22c; light thin 20c; capons 25@27c

Rabbits—$2@2.50 a dozen.

Potatoes—Choice white (jobbing in sacks) $2.05@2.10 per bushel; No. 2, $2; Bermuda $9 a bbl.

Sweet Potatoes—Delaware $1.55@$1.65 per hamper.

TOLEDO GRAIN.

TOLEDO, OHIO, JAN. 17.—Wheat—Cash $1.95 1-4; May $1.98 3-4; July $1.57 1-4.

Corn—Cash $1.02 1-2; May $1.02 1-2, July $1.01 1-2.

Oats—Cash 59 1-4c, May 61c; July 58c

Rye—No 2, cash $1.47

Clover-seed prime cash $10.90; Jan. $10.90; March $10.85.

Alsike—Prime cash $10.60; March $10.40.

Timothy—Prime cash $2.45;; March $2.50.

Two Deep Wells.

Did you know that there is a well in Spereuberg a little more than four thousand feet deep, and that there is one in St. Louis, 3,840 feet deep? This is the deepest well in our country.

Nothing to Boast Of.

No one challenges less admiration among thinking people than the man who boasts that he has never been kissed.—Ohio State Journal.

City subscribers should insist on a receipt from the carrier.

EDWIN S. LEE, EMPIRE MILL

These prices are paid here for the following:

Wheat, bu.	$1.75
New corn	1.00
Oats, bu.	.55

Retail Prices.

Flour, eight sacks	$1.30@1.35
Corn meal, 10 lb. sack	.35
Corn meal, 5 lb. sack	.20
Corn, bu.	1.15
Oats, bu.	.65
Bran, bulk	1.70
Screenings, cwt.	1.50
Middlings, bulk	2.00
Cracked corn cwt.	2.30
Chopped corn and oats, cwt.	2.30
Unbolted meal, cwt.	2.30

COSHOCTON PRODUCE.

(Corrected by Overholt & Craig.)

Coshocton Groceries Are Paying These Prices For the Following:

Butter	.34
Eggs	.42
Lard	.15
Chickens, per lb.	.15

Grocers are selling as follows:

Butter	38
Eggs	.48
Creamery butter	.45
Sugar, 25 lbs. sack	$2.00
Cabbage	.08
Lard, lb.	.20
Potatoes, peck	.60
Onions	.06

POULTRY AND SEEDS.

(Corrected by Chas. E. Lorenz, wholesale and retail dealer in poultry, seeds, wool, etc., Second street.)

Paying Prices.

Fowls or hens	14c
Old roosters	8c.
Ducks (colored)	13c
Ducks, (white)	14c
Geese	14c
Turkeys	23c

Retail Prices.

Chickens old and young	17c
Turkeys, alive	26c
Turkeys, dressed	30c
Geese	18c
Ducks	20c

SEEDS.

Fancy Alsike Seed	$11.00
Fancy Alfalfa Seed	13.00
Choice Alfalfa Seed	12.00
Timothy Seed	2.50
Ky. Blue Grass	2.00
Orchard Grass	1.85
Lawn Grass, per pound	.15
Fancy red top, per pound	.12

CHAS. E. LORENZ,

Senreco TRADE MARK

—the tooth paste that *protects* your teeth. Use it twice daily. See your dentist twice yearly and keep your teeth in perfect condition

Get a tube today, read the folder about the most general disease in the world. Start the Senreco treatment tonight. 25c at your druggists. For sample send 4c, stamps or coin, to The Sentanel Remedies Co., Cincinnati, Ohio.

A DENTISTS FORMULA

True Secret of Keeping Youthful Looking

(The Beauty Seeker.)

"The real secret of keeping young-looking and beautiful," says a well-known hygienist, "is to keep the liver and bowels normally active. Without these requisites, poisonous waste products remain in the system, polluting the blood and lodging in various organs, tissues, joints. One becomes flabby, obese, nervous, mentally sluggish, dull-eyed, wrinkled and sallow of face.

"But to get liver and bowels working as they ought, without producing ex laxer-effects has been the problem. Fortunately, there is a prescription of unquestioned merit, which may now be had in convenient tablet form. Its value is due largely to an ingredient derived from the humble May apple, or its root, which has been called 'vegetable calomel' because of its efficiency—though, of course, it is not to be classed with the real calomel of mercurial origin. There is no habit-forming constituent in 'sentanel' tablets—that's the name—and their users not followed by weakness or exhaustion. On the contrary, these harmless vegetable tablets tend to impart tone and elasticity to the relaxed intestinal wall. Sentanel tablets, which may be procured from any druggist—a dime's worth will do—will prove a revelation to any constipated, liver-troubled person."

Sentanel Tablets

conquer constipation—liven up a lazy liver—banish biliousness — 10c and 25c; at druggists

NEWSPAPERARCHIVE®

HOW I KILLED MY FIRST INDIAN

BY BUFFALO BILL

FROM "TRUE TALES OF THE PLAINS"

COPYRIGHT, 1908, BY WILLIAM F. CODY

IN 1857 I was barely eleven when I shot my first Indian. He was a chief. I knew that from his headdress. His name I never learned. Here is the story.

My parents, with their seven children, had moved from Iowa to Kansas three years earlier. My father had taken up a claim in Salt Creek valley and built a comfortable home. But he was not to enjoy the good days that seemed to be dawning for us.

Kansas just then was torn by the slavery feud, and in the bitter strife of the time my father, after making an antislavery speech at a nearby post trader's store, was mobbed and his life threatened. On this occasion one of my father's irate audience—a man, Charles Dunne by name—stabbed my loved parent in the side. At the time of the attack I stood unarmed over my wounded father's body and tried with childish strength to fight off his assailant; but, though he escaped with life in him from the place where he was assaulted, he subsequently succumbed to his injuries, and in the following spring he died. This calamity deprived my mother and our family of a worthy and esteemed head of the household, his death being an incident in the horrid internecine strife that eventuated in the tragedies of the civil war. I was then ten years old.

I could ride any horse alive. I had a knack of shooting straight, and I knew something about herding cattle. I thought these qualities might earn me a living. They did.

A firm of overland freighters—Russell, Majors & Waddell—were at Leavenworth. One of them, Mr. Majors, had been a friend of my father. I asked him for a job as "extra" on one of his wagon trains. The pay was $40 a month—a fortune it seemed to me then. The work was the sort usually intrusted to a grown man, and it meant not only perpetual hustling, but a lot of danger as well, for the plains in those days were anything but free from Indians. This latter thought frightened even my brave mother. Boylike, I was delighted at the idea.

Mr. Majors said he would take me on as extra for one trip. If I did well I could have a regular job. I resolved to do miracles as an extra. The "train" was made up of twenty-five loaded wagons, each carrying 7,000 pounds, each drawn by six yoke of oxen and guided by a "bullwhacker," a driver with a long, loud cracking whip. Then there was a bunch of loose cattle. On this occasion the train was made up of only three wagons, and we were driving a large herd of beef cattle to Fort Kearny for the use of Colonel Albert Sydney Johnston and his command, who were on their way to Salt Lake to fight the Mormons. I was only one of several extras. Though we always set guard, no Indians had appeared.

One noon, however, when we stopped for dinner and were loafing about on the grass waiting for the pot to boil we heard a scathing volley of shots from a copse. Some bullets and a dozen or more arrows whistled into camp. Everybody had jumped up at the first shot. But three of our men tumbled over at once, as if they had been tripped up. Then a number of things happened almost too quickly to describe.

Two bands of Indians were galloping toward us. One band stampeded and ran off our cattle, while the other "rushed" us. Our men gave them a warm welcome and sent them back on the run. But the fight was not over. The "braves" only cantered out of range. There they were joined by others. They outnumbered us eight or ten to one. We could not hope to stand against such a multitude. We bolted for the South Platte river with the savages at our heels and found shelter behind the steep banks. From there we opened fire again and drove the following redskins once more out of range.

Frank McCarthy, our boss, said our one chance was to follow the Platte river to Fort Kearny, keeping out of sight under its banks. So the thirty-five mile march began through knee deep water and quicksand. Half a day we kept it up. I was dead tired, but it was no time for rest or complaining. Just the same, by nightfall my short legs wouldn't keep up with the procession. I dropped back, little by little, still plodding on as fast as my aching feet could move. We thought we had given the Indians the slip, but I still lugged my short heavy rifle. It was a muzzle loading "Mississippi Jaeger" and carried a sing and two buckshot to each charge.

The moon had [illegible] and I was trying to catch up with the rest. Suddenly, in front of me and at the top of the high bank, I saw against the moon the head and high war bonnet of an Indian chief. He was bent double. The men ahead could not see him, but he had his gun leveled at them. I knew if he fired he could scarcely miss at that range. Some one of my friends must be killed. I had halted at sight of him, and he didn't see me. I had no time to think out the situation.

I brought up my rifle and took what aim I could in the deceptive moonlight. When my sights were just below the war bonnet's feathers I pulled the trigger. The stillness of the river was split by a roar as the trap echoed from bank to bank. Down the [illegible] bled the chief over the edge [illegible] over and over like a shot rabbit till he landed plump in the water.

A yell from the band he had led, and a score of Indians swarmed up to the bank. But our men drove them back and they gave up the attack as a bad job. At dawn we limped worn out into Fort Kearny. The soldiers there started on a wild goose chase for the Indians. They were never caught. The slashed, scalped bodies of our dead were found beside the wrecked, looted wagons.

When I was thirteen my mother was building a hotel for the use of prospective gold hunters, for this was late in 1859 when the gold fever swept America and all roads led to Pikes Peak. Our Salt Creek valley home lay on one of the most travelled roads.

Hotel building and furnishing are not on the free list. So I hunted to help raise money for our Valley Grove House. With an older boy named Dave Phillips I planned a trapping trip. Winter was setting in when we started.

We bought an ox team and wagon to transport the traps and provisions and took a large supply of ammunition, besides extra rifles. Our destination was the Republican river. It courses more than 150 miles from Leavenworth, but the country about it was reputed rich in beaver. I acted as scout on the journey, going ahead to pick out trails, locate camping grounds and look out for breakers. The information concerning the beaver proved correct. The game was indeed so plentiful that we concluded to pitch a permanent camp and see the winter out.

We chose a hollow in a side hill and enlarged it to the dimensions of a decent sized room.

We had seen no Indians on our trip out and were not concerned in that quarter, though we were too good plainsmen to relax our vigilance. There were other foes, as we discovered the first night in our new quarters.

We were aroused by a commotion in the corral where the oxen were confined, and, hurrying out with our rifles, we found a huge bear intent upon a feast of beef. The oxen were bellowing in terror, one of them dashing crazily about the inclosure and the other so badly hurt that it could not get up.

Phillips, who was in the lead, fired first, but succeeded only in wounding the bear. Pain was now added to the savagery of hunger, and the infuriated monster rushed upon Phillips. Dave leaped back, but his foot slipped on a bit of ice, and he went down with a thud, his rifle flying from his hand as he struck.

A bullet from my rifle entered the distended mouth of the onrushing bear and pierced the brain, and the huge mass fell lifeless almost across Dave's body. The ox had to be killed.

Dave's chance to square his account with me came a fortnight later. We

"I saw against the moon the head and high war bonnet of an Indian chief."

were chasing a bunch of elk when I fell and discovered that I could not rise.

"I'm afraid I have broken my leg," I said as Dave ran to me.

Phillips had once been a medical student, and he examined the leg with a professional eye. "You're right, Bill; the leg's broken," he reported.

Then he went to work to improvise splints and bind up my leg, and, this done, he took me on his back and bore me to the dugout. Here the leg was stripped and set in carefully prepared splints and the whole bound up securely. He made a pair of crutches for me.

"Tell you what I think I'd better do," said he. "The nearest settlement is some eighty miles away, and I can get there and back in twenty days. Suppose I make the trip, get a team for our wagon and come back for you?"

The idea of being left alone and well nigh helpless struck dismay to my heart, but there was no help for it, and I assented. Dave put matters into shipshape, piled wood in our dugout, cooked a quantity of food and put it where I could reach it without rising and fetched several days' supply of water. Mother, ever mindful of my education, had put some school books in the wagon, and Dave placed these beside the food and water. When Phillips finally set out, driving the surviving ox before him, I felt behind a very lonely and homesick boy.

During the first day of my confinement I felt too desolate to eat, much less to read. But as I grew accustomed to solitude I derived real pleasure from the companionship of books. Perhaps in all my life I never extracted so much benefit from study as dur-

"A bullet from my rifle entered the mouth of the bear."

ing that brief period of enforced idleness, when it was my sole means of making the dragging hours endurable.

A fortnight passed. And one day, weary with my studies, I fell asleep over my books. Some one touched my shoulder, and, looking up, I saw an Indian in war paint and feathers.

"How?" said I, with a show of friendliness, though I knew the brave was on the warpath.

Half a score of bucks followed at the heels of the first, squeezing into the little dugout until there was barely room for them to sit down.

With sinking heart I saw them enter, but I plucked up spirit again when the last, a chief, pushed in, for in this warrior I recognized an Indian that I had once done a good turn.

Whatever Lo's faults, he never forgets a kindness any more than he forgets an injury. The chief, who went by the name of Rain-in-the-Face, at once recognized me and asked me why I was in that place. This chief was the father of the Rain-in-the-Face who in a later year killed General Custer at the memorable battle of the Little Big Horn. I displayed my bandages and related the mishap that had made them necessary and refreshed the chief's memory of a certain occasion when a blanket and provisions had drifted his way. Rain-in-the-Face replied, with proper gravity, that he and his chums were out after scalps and confessed to designs upon mine, but in consideration of auld lang syne he would spare the paleface boy.

Auld lang syne, however, did not spare the blankets and provisions, and the bedizened crew stripped the dugout almost bare of supplies, but I was thankful enough to see the back of the last of them.

Two days later a blizzard set in. I took an inventory and found that, economy considered, I had food for a week, but as the storm would surely delay Dave I put myself on half rations.

Three weeks were now gone, and I looked for Dave momentarily, but as night followed day and day grew into night again I was given over to keen anxiety. Had Phillips lost his way? Had he failed to locate the snow covered dugout? Had he perished in the storm? Had he fallen victim to the Indians?

The twenty-ninth day dawned. Starvation stalked into the dugout. The wood, too, was well nigh gone. But great as was my physical suffering my mental distress was greater. I sat before a handful of fire, shivering and hungry, wretched and despondent.

Hark! Was that my name? Choking with emotion, unable to articulate, I listened intently. Yes, it was my name and Dave's familiar voice, and with all my remaining energy I made an answering call.

My voice enabled Phillips to locate the dugout, and a passage was cleared through the snow. And when I saw the door open the tension on my nerves let go, and I wept like a girl.

"God bless you, Dave!" I cried as I clasped my friend around the neck.

DANISH WEST INDIES PART OF U. S. NOW

WASHINGTON, JAN. 17—The Danish West Indies passed today under the sovereignty of the United States. Negotiations continued for over half a century came to a conclusion with the exchange of ratifications of the treaty of cession by Secretary Lansing and Danish Minister Brun.

Formal transfer of the islands with the raising of the American flag, will take place as soon as the $25,000,000 purchase price is paid over, some time within the next 30 days.

The treaty provides that meanwhile the Danish governor shall continue his jurisdiction and that a committee of one Dane and one American shall be appointed to arrange for further details. The form of government of the islands and their name is now in the hands of congress, with some doubt as to whether they will have a civil government or be administered as a naval base for which they were bought.

Washburn In Greatest Part As "The Prince Of Graustark"

Pastime patrons! This is your opportunity today only to see "The Prince of Graustark," see Bryant Washburn in his greatest part. His performance in the ultra-romantic leading role called for by this brilliant piece of high comedy gives his many friends an opportunity to see him at his best. Marguerite Clayton plays opposite him in the 5-act adaptation of George Barr McCutcheon's famous sequel to "Graustark."

Rising rapidly in the five years he has spent with Essanay Mr. Washburn has, at the age of 25 years, not only established him off as a film favorite of importance but as an actor of merit.

Movie fans we again appeal to you not to miss this wonderful production which plays at the Pastime today.

Drama League May Disband

Unless a different plan of procedure can be arranged by the members of The Coshocton Drama League at the meeting which is to be held Thursday evening at the home of F. B. Compton, on Main street, the organization will be dissolved according to a statement made by the president, Mrs. E. C. Dellart.

Mrs. Dellart suggested the advisability of continuing the league as a study club, and other plans may be discussed at the meeting Thursday evening. If new officers are elected and a sufficient amount of interest is taken in the progress of the club, it will continue as a permanent organization.

A sum of money, realized from productions given by members of the society at various times, is now in the league treasury, and the matter of disposing of the money will be brought up at the meeting tonight. The president is in favor of sending the money to the Armenian relief fund, but a vote of the members will be taken before it is determined what will be done with the amount at hand.

Persian Horses.

The native breed of horses in Persia is widely known throughout the East. There are three types: The Turcoman, celebrated for its strength in the South, the Arab in the South and the Persian, a cross between the other strains. The last named is stouter than the Turcoman, and makes a good, tough hack. However, the animal most frequently encountered is the Yabu, a serviceable beast, which can be bought at a very low price.

Subscribe for The Tribune

BEAUTY DOCTOR TELLS SECRET

Detroit Beauty Doctor Gives Simple Recipe to Darken Gray Hair and Make It Soft and Glossy.

Miss Alice Whitney, a well known beauty doctor of Detroit, Mich., recently gave out the following statement: "Anyone can prepare a simple mixture at home at very little cost, that will darken gray hair, and make it soft and glossy. To a half pint of water add 1oz. of bay rum, a small box of Barbo Compound and 1 oz. of glycerine. These ingredients can be bought at any drug store at very little cost. Apply to the hair twice a week until the desired shade is obtained. This will make a gray-haired person look twenty years younger. It is not sticky or greasy and does not rub off.

CASTING A BELL

By F. A. MITCHEL

One of the fascinating though sad legends of the middle ages is about the casting of St. Mary's bell at Breslau, the capital of Silesia, in 1336. In those days these cathedral bells were only second in importance to the edifice that held them. The composition and casting of one of them were matters of great skill. Many a man was made or marred by his success or failure to make a bell that would produce marvelous tones.

Caspar Ulrich, who had served an apprenticeship at bell casting, was the nephew of the bishop of a cathedral in Brabant and through his uncle's influence obtained an order to cast the big bell that was to be swung in one of the great towers of the church that had been a hundred years in building.

Caspar began his work with all the confidence of youth, but as he proceeded it evaporated. He prepared his mold, which must be of exact dimensions. Any deviation from his calculations in the uniformity of space into which the molten metal was to be poured would ruin the bell. The combination of metals was easier, though if his calculations were not correct the result would be unfortunate. But the most dangerous part of the work was the running off of the metal from the crucible into the mold.

By the time Caspar Ulrich came to this last step in the manufacture of the bell he had lost all the confidence with which he had started. The only thing remaining to be done was to turn the stopcock in the bottom of the crucible, giving free egress to the metal fluid. He could not bring himself to take this last step. He sat down on a bench before the embryo bell, rested his elbows on his knees and his chin on his hands and gave himself up to gloomy forebodings.

He was awakened from them by a stranger who had silently entered the building—a man tall and slender, who moved with such a catlike tread that Caspar did not hear it. He was dressed in workman's clothes and wore a leather apron.

"Who are you?" asked Caspar, looking up at him.

"An ironworker. I have made many bells."

"Have you spoiled many?"

To this there was no response except a low chuckle. But the stranger said:

"I can make this one a wonder."

"How can you do that?"

"By adding certain metals to those you have already put in."

Caspar produced a paper giving the list of ingredients in the bell and the quantity of each and handed it to the stranger, who glanced at it hastily and said:

"There is not enough iron."

Caspar went over his calculations while the stranger waited and, having done so, said that he feared the criticism was just. Nevertheless he was demoralized and not certain of anything. But the stranger, who was a very aggressive person, took up a crucible of molten iron—for there was melted metal of every kind used in the bell at hand—and was about to pour some of it into the composition when Caspar's young wife, Ursula, entered the foundry. She had come to sympathize with and encourage her husband. Seeing the stranger, she paused and shrank back.

And the stranger shrank back too. Swinging aside the crucible from which he was about to pour the iron, his eyes were fixed on a gold cross that hung from Ursula's neck on her bosom. With cringing step he sidled to the door and went out like a dog with his tail between his legs.

"Who is he," asked Ursula of her husband, "and what was he about to do?"

"Who he is I know not, but he told me that he had made many bells and could make mine a success. After looking at my constituent metals he said I had not sufficient iron and was about to add iron to the mixture when you entered."

"It seems to me, Caspar," said the wife, "that instead of listening to a stranger we should ask the Virgin to tell us if anything is needed."

And, sinking on her knees, she prayed to the Virgin to signify what would add to the melody of the bell. When she had finished her prayer she touched a bar of iron. Then she put her hand on some copper. At once she felt a tingling sensation running up through her arm.

"Put in copper, Caspar," she said.

Caspar poured in a stream of copper. Suddenly his wife called on him to stop. The tingling in her arm had ceased. She put her hand on other metals with no response till she came to a lump of silver, when the tingling recommenced. When Ursula called again Caspar ceased to pour the metal, and there being no other metal at hand no more was added.

Then Ursula bade Caspar turn the stopcock, but he declined to do so, telling her to do it herself. She did so, and the metal was soon cooling in the mold.

Caspar told his uncle, the bishop, of the stranger, and the bishop said that he was undoubtedly Satan, who wished to prevent the bell from influencing people to piety with its sweet tones. He would have ruined the mixture but for the entrance of Ursula wearing the cross.

The bell proved a marvel of sweetness and turned many generations from evil to good.

Subscribe for The Tribune.

Financial Preparedness

One result of our educational work during the past twelve years has been to influence thousands of people like yourself, to accumulate a cash surplus during periods of prosperity, and invest it at 7% in conservative preferred stocks.

As a measure of personal preparedness against hard times, there is nothing better than the purchase of the 7% preferred stocks we market, which have splendid dividend records.

Habits of personal extravagance are easy to form, but hard to break. Before committing yourself to new expenditures, read "The Selection of Investments" and "Why Corporations Pay 7%" and then face this question squarely:

"Will you fritter away your surplus for non-productive purposes—or invest it safely at 7% in an established and productive industry?"

Ask us to send you the above booklets and resolve to study them carefully. They will help you to answer wisely.

The Geiger-Jones Co.
Investment Securities
CANTON OHIO

H. M. Evang, Representative, Coshocton, Ohio.

Ask for our handsomely illustrated "PORTFOLIO OF INVESTMENT SECURITIES"

Snow Threatens To Kill Off Quail

The state fish and game commission, thru the various deputy game wardens thruout the state, is requesting the farmers to feed the quail during the time when the fields are covered with snow. Deputy game wardens state that unless this measure is adopted by the farmers the quail will starve.

The little food given them will not be wasted as the quail will amply repay for their food by destroying bugs and worms that are detrimental to crops. Wardens are notifying the farmers.

Offer Reward For Murderer

The Bell telephone company and the county commissioners of Zanesville have offered a reward of $500 for the arrest of the young man who shot J. Frank Bell, collector for the Bell telephone company.

The description given the local police is young man between 20 and 25 years, slender build, 5 feet 10 inches, wore tan or dark gray cap and dark brown overcoat.

Slightly Mixed.

My friend's little niece's mother took her to Sunday school and seated her with the other little children. The lesson was about little Samuel. Her mother noticed how unusually quiet she sat. She seemed to be taking in everything. So, when they got home the mother said, "Mabel, where did Samuel's mother leave him?" All at once her face brightened up, and she said, "At the picture show."—Cleveland Leader.

INSTITUTE IS OPEN TO ALL

Plans are practically completed for the short course in agriculture and home economics to be held at Bethlehem from January 22 to January 25.

The lines of work will include soils, crops, animal husbandry and home economics. The morning sessions will begin at 9 o'clock and close at 11:30. The afternoon sessions will begin at 1 o'clock and close at 3:00. Information concerning membership in the course may be had of the following men and women of the membership committee: Joseph Robinson, Mrs. R. H. Neldon, Mrs. John Kimberly, James T. Clark, Joseph Randles.

Ability to Help Others.

It is by steadfast drilling into the bedrock of the world that we are able to bring up the drafts which we can pass to others.—A. P. Schauffler.

A Wonderful Medicine

Thankful People Praise Thompson's Kidney Tablets.

Coshocton people rely upon this remedy. If it ever fails to give relief, your money back.

For pain in the back, rheumatism, sciatica, run down condition, try this latest scientific remedy. It works quickly and surely. The entire system will benefit by taking Thompson's Kidney Tablets, as they have a tonic effect, cleansing the system of impurities and imparting tone and vigor. Page & Lorenz sells them in Coshocton for 50 cents a box.

When constipated and bilious, be sure and ALSO use Thompson's Dandelion and Mandrake Pills. They are purely vegetable. 25 cents.

Use Black Silk Stove Polish

"A Shine in Every Drop"

Get a can today from your hardware or grocery dealer.

Rose Bros.
Furniture Co.
HOME OUTFITTERS
FUNERAL DIRECTORS
W. E. Rose, Licensed Embalmer

BE AHEAD OF TIME
HAVE YOUR CAR REPAINTED BEFORE SPRING OVERTAKES YOU
—BY—
EXPERIENCED MECHANICS
QUALITY PAINT AND VARNISH—DURABLE AND LASTING FINISH
—AT—
J. R. STEWARTS

MEN'S FELT BOOTS
FITTED WITH GOOD HEAVY RUBBERS
Just What You Need Now
Men's Arctics, light and heavy weights—one and four buckle ..... $2.00 to $3.00
Brendel Bros. Fitters Of Feet
FOURTH and MAIN ST.

TRY AN AD IN THE TRIBUNE CLASSIFIED COLUMNS

NewspaperARCHIVE® NewspaperARCHIVE®